Orbit '65

Digitized by the Internet Archive
in 2010 with funding from
E-Yearbook.com

http://www.archive.org/details/orbit1965wyom

GEN

ALLEN COUNTY PUBLIC LIBRARY
3 1833 01757 6676

GC
977.402
W994WP,
1965

ORBIT '65

WYOMING PARK HIGH SCHOOL

WYOMING, MICHIGAN

VOLUME 28

ORBIT '65

SHOWS THE WYOMING SHIFT

Wyoming Park High School's size has almost doubled in the last four years. This growth has brought about many changes in the ambitions and attitudes of Wyoming's students. A small, closely-knit student body has been replaced by a larger one in which no one segment can express an universal opinion. Small groups plan and carry out projects for entire classes. Some students have become lost while others have gained respect and responsibility.

But the good outweighs the bad in the final evaluation. There is a place for everyone if he will just look for it. More opportunities are offered for students with varied interests. The faculty has grown with the student body both in numbers and in new techniques and ideas. In athletic competition, Wyoming's athletes have proven themselves superior, not because they have so much more talent but because they have determination.

Wyoming Park High School has matured as it has grown. The SHIFT is not something special, but rather, it is a change which has kept Wyoming's students in pace with a growing and changing world.

65
27

THE SHIFT INCLUDES

STUDENT LIFE	6
FACULTY	22
SENIORS	38
UNDERCLASSMEN	62
SPORTS	86
ORGANIZATIONS	110
ADVERTISERS	130

SHIFTING INTERESTS SPUR EXPRESSION

SENIORS AT A GLANCE

OBSERVATION AND EXPERIMENT

HOMECOMING SPOTLIGHTS WYOMING'S SUPERIORITY

The mighty Vikings sparkled during their spectacular homecoming performance. The football team pushed on for touchdown after touchdown to bring the final score of 39 to 9 over Kentwood.

During the half-time activities, Queen Marilyn Malone promised to uphold the standards of Wyoming's high standards of sportsmanship.

The parade of floats showed the creative efforts of each class. The Junior class float, "Bye Bye Birdie," was judged best.

The homecoming dance, "In the Misty Moonlight," followed Saturday night in the Parkview gym. There Fred Wicht was crowned king and both he and Queen Marilyn received a trophy.

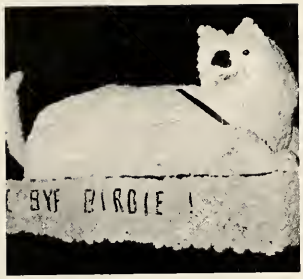

UPPER LEFT: Homecoming royalty, Fred Wicht and Marilyn Malone, happily pose with their trophies.

UPPER CENTER: The Junior float won first prize for its originality and quality.

UPPER RIGHT: King Fred Wicht breaks through two Kentwood defenders as he helps Wyoming to a Homecoming victory.

CENTER: Before the half-time audience, Marilyn Malone is escorted by Jerry Kemperman to receive her crown.

LEFT: A kiss for the new queen as the court, Cyndy O'Connor, Beth Harmon, Mary Veenendall, and Janice Dutmer, look on.

OTHER INTERESTS BESIDES TEXTBOOKS

CENTERS OF ATTENTION

A PLACE TO SIT AND PONDER

TV

LIFE INCLUDES OTHERS

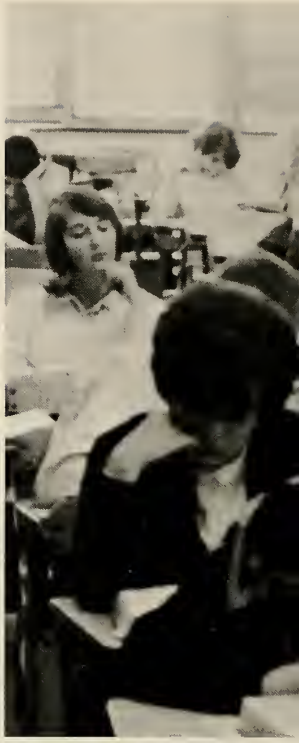

FACULTY EVALUATES SHIFTING STANDARDS

PRINCIPAL

Mr. Kenneth Davis

ASSISTANT PRINCIPAL

Mr. G. Max Wisner

BOARD OF EDUCATION

Mr. Daren Wills, Mr. Jay VanSweden, Mr. John Voss, Mr. Pierson Brower, Mr. Keith O'Connor, Mr. Ronald DePuit, Mr. Robert Turner.

COUNSELORS

Miss Joan Ryno
Mr. Gerald Zylstra
Mr. Richard Cooke

COMMUNICATIONS

Mr. Dennis Pilmore
Mrs. Cathy Yared

Miss Henriette Kuizenga*
Mrs. Mary Ellen Titcombe

Miss Winnifred Rogers

COMMUNICATIONS

Miss Susan Benson
Miss Diane Johnson
Mrs. Jo Ann Korhonen
Mrs. Muriel DeWitt

FOREIGN LANGUAGES

Mr. Robert Black, Mrs Nancy Minnie, Miss Eleanor Skutt.

SCIENCE

Mr. Thomas VanKoevering
Mr. Frank Grimm
Mr. Allen Rice*

MATHEMATICS

Mr. Norman Schuiling
Mr. Russell Harmsen
Mrs. Anne Sylvester
Mr. Lawrence Braendle*
Mr. Charles Sticklen

SOCIAL SCIENCE

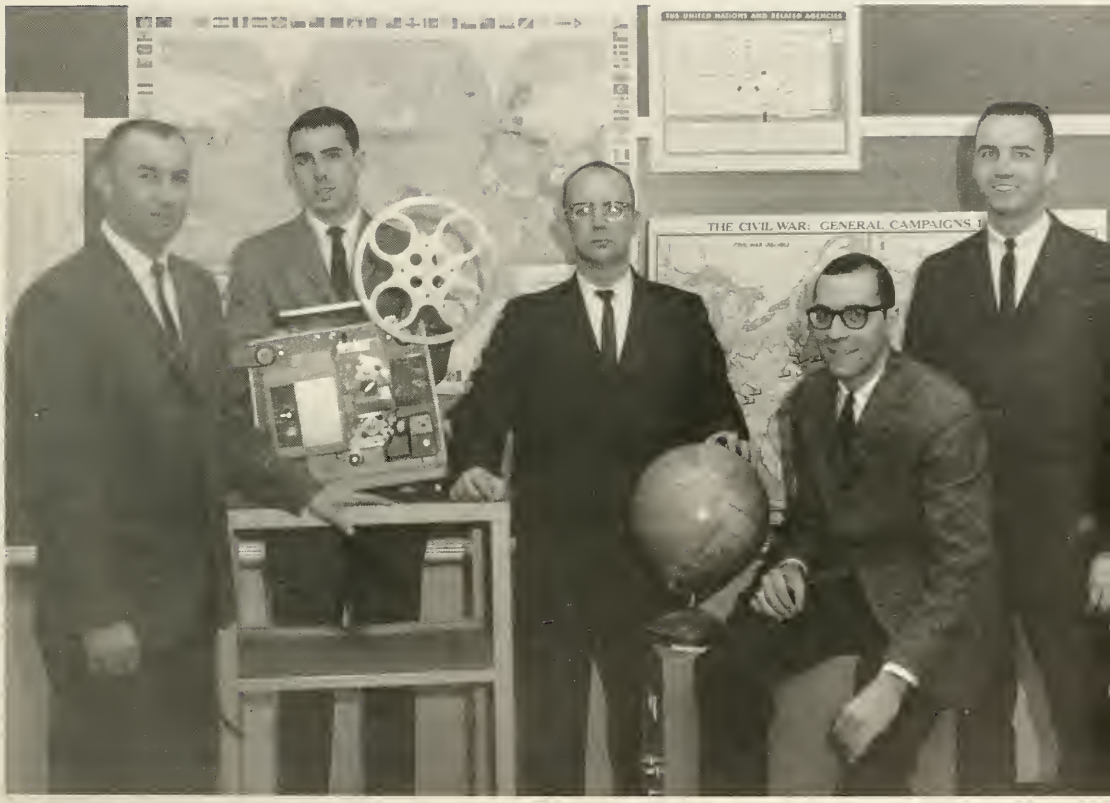

Mr. Jack VerDuin Mr. Louis Kramer* Mr. Jerry Thornton
Mr. Charles Boedy Mr. Archie Ghareeb

INDUSTRIAL ARTS

Mr. Rex Bergman
Mr. William Courter
Mr. Lawrence Belanger

HOME ECONOMICS

BUSINESS TRAINING

Miss Nancy Wierenga
Mr. Daryl Hedgecock
Miss Aletta Hoek

Mrs. Bethany Engle*
Miss Susan Doyle

PHYSICAL EDUCATION

MUSIC

Mr. William Ferguson Mr. Ray Keech*

Miss Berdean Slot

Miss Jeanne Roodvoets

PHYSICAL EDUCATION

ART

Mr. James Jordan

Mr. William Clinger

Mr. Robert White
Mrs. Janice McDougal
Mr. Jack Wickering
Mr. William Sharon

EIGHTH GRADE

SEVENTH GRADE

Mrs. Janice Belanger
Mr. Wayne Ver Strate
Mrs. Betty Brown
Miss Nancy Sonneveldt
Mr. Kenneth Meulenbelt

JUNIOR HIGH COUNSELOR

Mrs. Nellie Plasterer

JUNIOR HIGH PRINCIPAL

Mr. Marvin Hiddema

SECRETARIES

Mrs. Maxine Bulliment Mrs. Marjorie Groendyke

CAFETERIA

CUSTODIANS & MAINTENANCE

Mr. John Hamilton Mr. Peter van der Goot Mr. Ted Tamminga*
Mr. Ed Schmitt Mr. Peter Dreyer Mrs. Delphine Cheyne

Mrs. Loretta Baker
Mrs. Ellen Stegenga
Mrs. Barbara Tuffs*
Mrs. Pauline Ames
Mrs. Evelyn Huzel
Mrs. Phyllis Gillisse
Mrs. Hilda Pilon
Mrs. Louise Faber
Mrs. Dorothy Kemperman

SENIORS SHIFTED TO HIGHER GOALS

SENIORS LEAD

SENIOR CLASS OFFICERS, Dorothy Pitt, treasurer, Nancy Norton, Secretary, Dick Pearson, president, and Dick Bont, vice-president, led the Senior class.

Bonnie Alverson

Joan Beeman

Dorothy Boekestein

Dick Bont

Ardith Bryant

Kathy Aman

Jack Ballard

Jo Anne Ballard

Judy Barnhart

Tom Bennett

Evelyn Blair

Bob Blouw

Betty Bobeldyk

Nancy Boelens

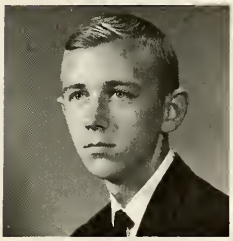
Dale Bolhuis

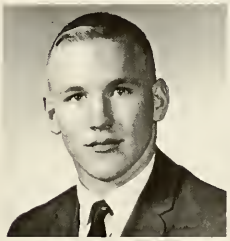
Dave Bond

Barb Bont

Monte Boynton

Jim Braford

Marv Bromley

Larry Brown

Marcia Bultema

Linda Bystrand

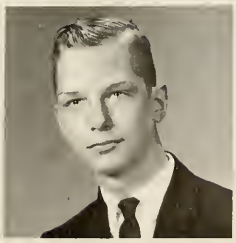
Roger Card

Clint Caszatt

Janet Clevenger

Allan Cook

Pam Cottrell

Barry Cox

Bonnie Cuperus

Dave Dalman

Sherry DeGroot

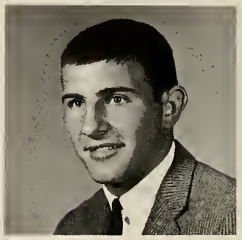
Duane Dood

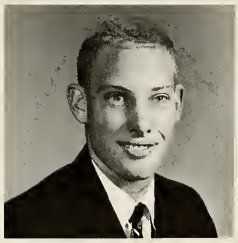
Jerry DeKraker

Dave Dupy

Joan Dutmer

Dick Elshof

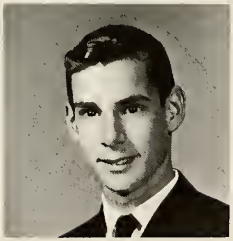
Bill Feenstra

Nancy Felton

Connie Finnegan

Ron Fish

Kathy Freeman

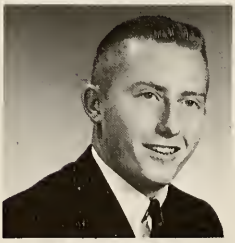
Gary Frieling

Dick Gifford

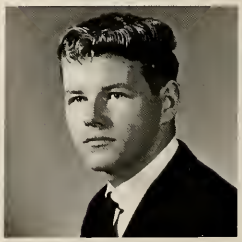
Tom Gilbert

SENIOR HOMECOMING

Bill Crooks

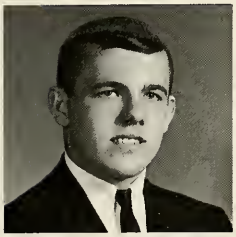

Tom DePuit

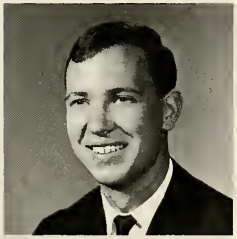

Ken Engle

Gwen Flesher

Phil Gooch

BETH HARMON represented the Seniors at homecoming.

"Let's Raid the Falcons" was the Senior entry in the float contest.

BONNIE CUPERUS applied makeup to make Ken Engle appear as Death.

SENIOR'S PERFORM

DICK BONT prepared the set for the Junior Play.

Diane Hamilton

Mary Harris

Dave Hilden

Carrol Huizenga

Judy Keeny

Beth Harmon

Jeanie Harmon

Julie Harmon

Diana Harrington

Marcia Herring

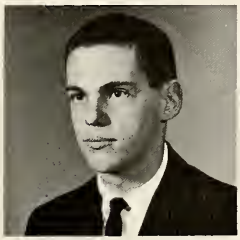
Mike Herron

Ray Hes

Tom Heyboer

Betty Hoffman

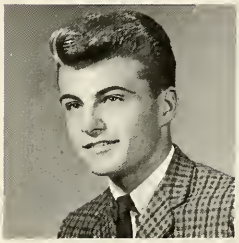
Wayne Holbrook

Jim Holtsclaw

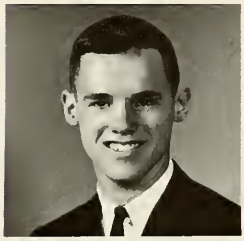
Bob Howland

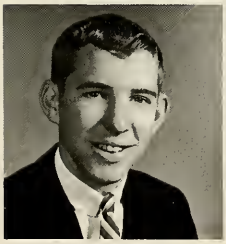
Chuck Jackson

Bobb Jipping

Diana Johnson

Bruce Kalee

Jerry Kemperman

Chuck Kennedy

Dan Kerkstra

Marc Kidder

Cherie Klaver

Joyce Knorr

Judy Koole

John Korstange

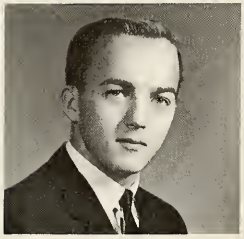
Tim Kuyt

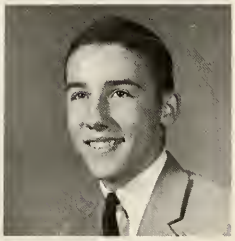
Jerry LaFave

Sue Lanter

Steve Larson

Lynne Lovewell

Rudy Malmquist

Marilyn Malone

Martha Mansfield

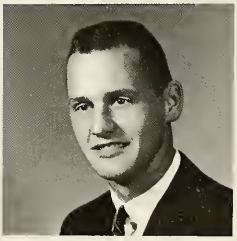
Ron Matthysee

Fred McGrath

Cindy McManus

Jack Meyers

Mike Minnema

Billie Mooney

Terry Moyer

Bill Nichols

Sandy Kreiser

Chuck Lemery

Bob Martin

Daryl Miles

Bob Nitz

SENIORS STUDY

JOYCE ROSA gathers information for an English report.

SENIORS PONDER

TOM GILBERT ponders objectively about the plans he has made for the future.

Jack Running

Dave Rogers

Marlene Reminga

Dick Pearson

Nancy Norton

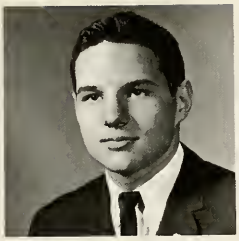
Steve O'Brien

Janet Olah

Tammy Orsborn

Julie Osburn

Willard Pechumer

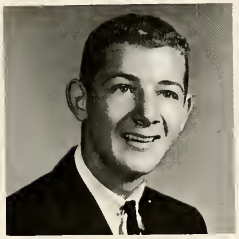
Bruce Pelon

Dorothy Pitt

Haroldean Ranson

Pat Rinvelt

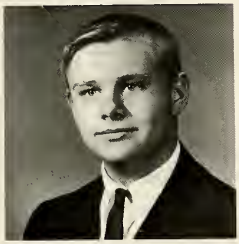
Arnold Rinzema

Elen Robart

Gary Roeper

Pat Roper

Joyce Rosa

Nancy Rozell

Howard Rozema

Judy Schafer

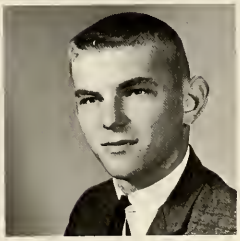
Ray Scheerhorn

Linda Schipper

Jack Severance

Sharon Sevensma

Tom Silhavy

John Slagboom

Linda Slaughter

Sheilah Smith

Marge Snedeker

Paula Spelman

Randy Staal

Dave Steensma

Marge Steil

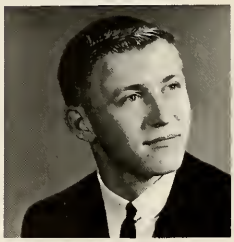
Dave Stoepker

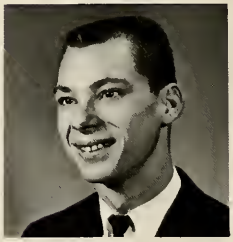
Jerry Stolieckas

Mary Stull

Bruce Sweers

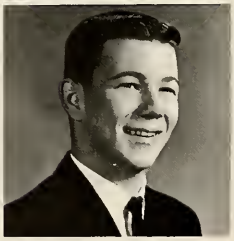
Roger Teerman

Sue Teerman

Dick Terpstra

Jim Thatcher

Mary Thompson

Mary Timmer

SENIOR SUMMARY

Laura Smith

Greg Steenbergen

Jack Storm

Jeff TePaste

Bonnie Tobin

The largest Senior-body at Wyoming, ever, the Class of "65" has worked hard to provide its members with many opportunities.

During the Freshman and Sophomore years, we gained valuable experience working together on Homecoming floats. Our Sophomore year float, "Sweet Smell of Success," took second in the contest. The Freshman relay team broke the OK League record. We chose capable Sophomore leaders who inaugurated our money-making projects.

Homecoming of our Junior year brought us special status as our elaborately designed float, "Right Track to Victory," won first place. Our first play, "Death Takes A Holiday," proved us as fine dramatic actors. Then in May, after much planning and preparation, we presented an exciting prom at the Morton House Ballroom.

Youthful maturity mixed with a thousand future plans describes us as we entered our Senior year, the year of years. Class comedians entertained the school with a comedy, "You Can't Take It With You." Our athletes proved themselves supreme as they contributed heavily in helping Wyoming win the OK league Championships. We worked hard together to provide wonderful memories of four years at Wyoming High School.

NANCY NORTON checks Mary Timmer's graduation cap size.

SENIORS GRADUATE

DAVE DUPY is measured for his graduation gown.

Connie Tobin

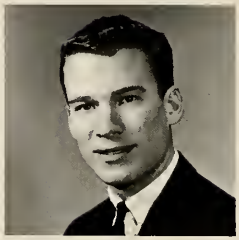

Doug VanderHoff

Wayne Vonk

Karen Westdorp

Donna Woudstra

Joe Turbessi

Doug Vance

Linda Vande Gevel

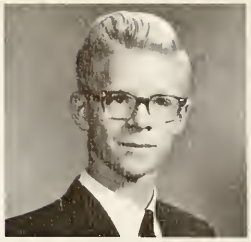
Bill Van Heest

Jane Van Kalker

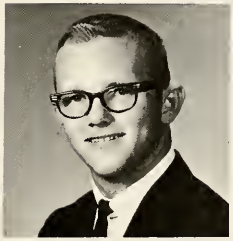
Bill Van Portfleet

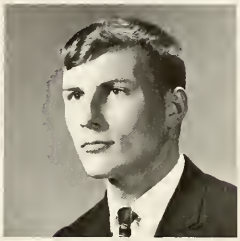
Andy Vaseris

June Vodry

Toni Voogd

Sam Wabeke

Carolyn Waller

Paula Wert

Dave White

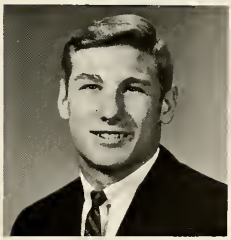
Fred Wicht

Jane Wiersma

Bonnie Wills

Joanne Yenor

Marge Young

JUNIORS

The junior class production of the haunting and deeply symbolic "Death Takes A Holiday" was a worthy test of our skills as actors and actresses. Based upon the personification of death as a living and intelligent force whose wish was to sample life and discover what it was that makes mortals cling to it so. In the person of Prince Sirki, Death spends three days as the guest of Duke Lambert. During his brief stay, Death discovers the meaning of the significance of love.

Suspense ran high, and burning emotions left the audience and the cast as well trembling, distrubed, and deeply moved.

CAROLE WOLFORD looks into the eyes of Death and prepares for Ken Engle to take her to a far greater world.

LAURIE SMITH tries to comfort her daughter while the others look on in dismay.

PRESENT *Death Takes a Holiday*

JUNIOR PLAY CAST

Cora	Beth Harmon
Fedele	Ray Hes
Duke Lambert	Dick Pearson
Alda	Martha Mansfield
Duchess Stephanie	Judy Schafer
Princess of San Luca	Laura Smith
Baron Cesarea	Dave Dalman
Rhoda Fenton	Mary Timmer
Eric Fenton	Chuck Jackson
Corrado	Bob Howland
Grazia	Carole Wolford
His Serene Highness, Prince Sirki, of Vitalba Alexandri	Ken Engle
Major Whithead	Howie Rozema

UNDERSTANDING the significance in those hypnotising, troubled eyes of Death, Martha Mansfield backs away in terror.

SENIORS FEATURE

You Can't Take It with You

"You Can't Take It With You" offered the Seniors a chance for an entirely different form of presentation. It was based upon the lives of a family of neurotic individuals who insisted on living their lives for the pure joy of it.

Everything about this play seemed unusual. Essie's clopping interpretation of ballet, Grandpa's snakes, Penny's plays, and Paul's horrible smelling firecrackers were reason enough why the audience was left in a happy but impenetrable daze.

LOWER LEFT: Ken Engle shouts words of encouragement as Judy Schafer twirls and Dave Dalman shows his satisfaction.

LEFT: Things grow tense as Randy Staal and Bonnie Alverson carry on a quiet discussion at the top of their lungs.

BELOW: Martha Mansfield captures on canvas all the glory of Doug Vance's classic pose.

SENIOR PLAY CAST

Penelope Sycamore	Martha Mansfield
Essie	Judy Schafer
Rheba	Cherie Klaver
Paul Sycamore	Dick Pearson
Mr. De Pinna	Doug Vance
Ed	Howie Rozema
Donald	Chuch Jackson
Martin Vanderhof	Dave Dalman
Alice	Ev Blair
Henderson	Dick Gifford
Tony Kirby	Bob Howland
Boris Kolenkhov	Ken Engle
Gay Wellington	Jean Harmon
Mr. Kirby	Randy Staal
Mrs. Kirby	Bonnie Alverson
Three men	Barry Cox Bob Jipping Jack Running
Olga	Diane Harrington

Honoring the Seniors at the Junior-Senior Banquet, the Juniors chose as their theme "Graduation." The decorations were centered around the '64 class motto, "Today we follow, tomorrow we lead" and the class flower, the daisy.

Dick Pearson filled in the appropriate humor as master of ceremonies and Mr. Davis addressed the guests. Jim Glenn's Combo provided the music during an enjoyable roast beef dinner. The class prophecy and its last will and testament highlighted the evening.

"La Prima Vera," the spring, was anticipated by the Juniors and Seniors. Held at the Morton House, it provided the social highlight of the year. Spanish atmosphere prevailed in decorations of pinatas, silhouettes, and flowery garlands.

BANQUET'S HUMOR PRECEDED FETE

LEFT: Enjoying his duty, Dick Pearson injected humor into the banquet's ceremonies.

LOWER LEFT: Junior class president, Wayne Vonk, blushes from the presentation of the Will and Prophecy by Ron Weidenfeller and Steve TePaste.

RIGHT: With daisy in hand, Rudy Malmquist enjoys the company of Nancy Felton.

BELOW: A buffet added to the fete of the prom.

LOWER RIGHT: A cascading fountain provided the prom with romantic atmosphere.

OF PROM

SENIOR ACHIEVEMENTS

MOTTO—"KNOWLEDGE IS OUR POWER, GOD IS OUR STRENGTH"
COLORS—BURGUNDY AND WHITE
FLOWER—PINK CARNATION

SPECIAL AWARDS

D.A.R. AWARD
JOHN PHILIP SOUSA AWARD
CHOIR SERVICE AWARD

HOMEMAKER OF THE YEAR
CHARLES WELCH MEMORIAL AWARD
G.A.A. AWARD

Dorothy Pitt
Judy Schafer
Sam Wabeke
Bonnie Wills
Janet Clevenger
Richard Bont
Martha Mansfield

TOP TEN

Barbara Bont
Kenneth Engle
Ronald Fish
Sheryl GeGroot
Stephen Larson
Richard Pearson
Dorothy Pitt
David Steensma
Douglas Vance
Bonnie Wills

BONNIE ALVERSON--College Preparatory--Grandville High School 1. National Honor Society 3,4 vice-president. Future Teachers 2,3,4. Junior Play Student Director. Senior Play Cast. Band 1,2. GAA 1.
KATHLEEN AMAN--General--Junior Play Committee. Horizon Club 1,2,3 treasurer. GAA 1.
JACK BALLARD--College Preparatory.
JOANNE BALLARD--Commercial.
JUDY BARNHART--General--Pep Club 1,2. Horizon Club 1,2,3. Junior Achievement 3.
JOAN BEEMAN--General--Kenowa Hills' 1,2. Senior Play Committee. Art Club 3. GAA 3. Campus Forum 4.
THOMAS BENNETT--General--Football 1. Basketball 1,2,3,4. Track 3,4. Baseball 1.
EVELYN BLAIR--College Preparatory--Central High School 1,2,3. Senior Play Cast. Beacon Staff 4.
ROBERT BLOW--General--Camera Club 4.
BETTY BOBELDYK--Commercial--Junior Play Committee.
DOROTHY BOEKSTEIN--General--West Lyon High School.
NANCY BOELENS--Commercial--Campus Forum 1,2. Co-op 3,4. Majorette 1,2,3,4. Librarian 3,4.
DALE BOLHUIS--General--Basketball Manager 3,4. Future Teachers 3.
DAVID BOND--College Preparatory--Student Council 2,3,4. Football 1,2,3,4. Wrestling 1,2,3 co-captain, 4 co-captain. Track 2. Varsity Club 2,3,4. Band 1,2,3.
BARBARA BONT--College Preparatory--Student Council 1. National Honor Society 4. Future Teachers 2 vice president, 3 president, 4. Pep Club 1,3. Junior Play Committee. Senior Play Committee. Band 1,2,3,4. Campus Forum 1,2,3, 4 vice president. Horizon Club 1 treasurer, 2,3 president, 4. Co-op 4.
RICHARD BONT--College Preparatory--Class Vice-President 1,4. Football 1,2,3,4. Basketball 1,2,3. Track 1,2,3,4. Future Teachers 2,3. Varsity Club 2,3,4. Junior Play Committee. Senior Play Committee. Athletic Council 4.
JACK BONZELAAR--General--Grand Rapids Christian High 1. Junior Play Committee. Beacon Staff 3. Camera Club 4.
MONTE BOYTON--General--Basketball 1. Baseball 1,2,3,4.
JAMES BRAFORD--General--Football 1,2. Basketball 1,2. Tennis 1,2.
MARVIN BROMLEY--College Preparatory--Football manager 2. Track manager 1,2,3. Choir 2. Madrigal 2. Junior Achievement 4.
LARRY BROWN--General--Football 1,2,3,4. Track 1. Varsity Club 3,4.
ARDITH BRYANT--Commercial--GAA 2.

MARCIA BULTEMA--General--Choir 1,2,3,4. Campus Forum 1.
LINDA BYSTRAND--General--Marywood Academy 1.
ROGER CARD--College Preparatory--Future Teachers 2. Beacon Staff 4. Campus Forum 1,2, 3 vice-president. Orbit Staff 4.
CLINTON CASZATT--College Preparatory--Football 1,2,3,4. Basketball 1. Wrestling 2. Baseball 2. Baod 1,2,3,4. Varsity Club 3,4.
JANET CLEVENGER--Commercial--Pep Club 1,2,3. Senior Play Committee.
ALAN COOK--General.
PAMELA COTTRELL--Commercial.
BARRY COX--College Preparatory--Class President 1. Student Council 1,2,3,4. Football 1,2,3, 4 co-captain. Basketball 1,2. Baseball 1,3,4. Tennis 2. Varsity Club 2,3,4 president. Senior Play Cast. Beacon Staff 1.
WILLIAM CROOKS--College Preparatory--Baseball 1,2,3,4.
BONNIE CUPERUS--College Preparatory--Student Council 1. Junior Play Committee. Senior Play Committee. GAA 2,3,4.
DAVID DALMAN--College Preparatory--Junior Play Cast. Senior Play Cast Beacon Staff 4 Editor. French Club 4 treasurer. Debate 3,4. Forensic Contest 2,3.
SHERALYN DeGROOT--College Preparatory--National Honor Society 4. Choir 1,2,3,4 treasurer. French Club 4. Campus Forum 1,2,3 treasurer. 4 treasurer. Horizon Club 1,2,3.
JERRY DeKRAKER--College Preparatory--Hudsonville High School 1. Football 2,3,4. Basketball 2,3,4. Track 2,3,4. Athletic Council 4.
THOMAS DePUIT--College Preparatory--Student Council 1,2. Football 1,2,3,4. Basketball 1,2,3,4. Track 1,2,3,4. Future Teachers 1,2,3. Varsity Club 2,3,4. Senior Play Committee. Athletic Council 4.
DUANE DOOD--College Preparatory--Football 1,2. Baseball 1.
DAVID DUPEY--College Preparatory--Central High School 1. Senior Play Committee. Campus Forum 2,3,4 vice-president.
JOAN DUTMER--Commercial--Pep Club 4. Junior Play Committee. Senior Play Committee. Choir 3. Art Club 3 secretary. GAA 2,3,4. Horizon Club 1,2,3.
RICHARD ELSHOF--General--Football 1. Junior Achievement 3,4.
KENNETH ENGLE--College Preparatory--Class President 2. Student Council 2. Football 1,2,3. Basketball 1,2. Track 1,2,3,4. National Honor Society 4. Varsity Club 2,3,4. Junior Play Cast. Senior Play Cast. Choir 2. Madrigal 2. Orbit Staff 3,4 editor. Camera Club 4. Junior Achievement 3.

WILLIAM FEENSTRA--College Preparatory--Co-op 4.
NANCY FELTON--College Preparatory--Senior Play Committee. Band 1,2,3,4. GAA 1,2. Horizon Club 1,2,3 treasurer.
CONNIE FINNEGAN--Commercial--Choir 1. Orbit Staff 3. Beacon Staff 3,4. Horizon Club 1.
RONALD FISH--College Preparatory--Student Council 4 president. Football 1,2,3,4. Baseball 1,2. National Honor Society 3,4. Varsity Club 3,4. Orbit Staff 3. Beacon Staff 3.
GWENDOLYN FLESHER--Commercial--Choir 1, 2,3. Campus Forum 1,2. Co-op 4.
KATHY FREEMAN--General--Choir 1,2,3,4 president. Madrigal 3,4.
GARY FRIELING--College Preparatory--Class Vice-President 1. Student Council 1,2,3,4. Football 1,2,3,4. Basketball 1,2. Track 1,2. Varsity Club 3,4.
LINDA GEORGE--College Preparatory.
RICHARD GIFFORD--College Preparatory--Wrestling 1,2,3,4 co-captain. Track 1. Varsity Club 2,3,4. Band 1. Senior Play Cast.
THOMAS GILBERT--General--Cross Country 1, 2,3. Track 1,2,3,4. Varsity Club 3,4. Co-op 4.
PHILIP GOOCH--General--Ottawa High School 1. Football 2,3,4. Wrestling 3. Track 3,4. Varsity Club 2,3,4. Choir 2.
DIANE HAMILTON--College Preparatory--GAA 1. Campus Forum 1. Junior Achievement 3.
BETH HARMON--College Preparatory--Wooster High School 1. Plymouth High School 2. Pep Club 3,4. GAA 3,4. Latin Club 4. Homecoming Court 4. Junior Play Cast. Senior Play Committee. Choir 3.
JEAN HARMON--General--Senior Play Cast. Horizon Club 1,2,3.
JULIE HARMON--General--Campus Forum 4. Horizon Club 1,2.
DIANA HARRINGTON--College Preparatory--Student Council 4. Future Teachers 2. Pep Club 1,4, treasurer. Junior Play Committee. Senior Play Cast. Choir 1. Orbit Staff 3. Beacon Staff 3. GAA 1,2,4. Horizon Club 3.
MARY HARRIS--Commercial--Horizon Club 3. Co-op 4.
MARCIA HERRING--General-- Pep Club 1. Choir 1,2,3,4 secretary. Beacon Staff 4. Horizon Club 1,2,3.
MICHAEL HERRON--College Preparatory--Anniston High School 1. Princess Anne High School 2. Wurzburg American High School 3.
RAYMOND HES--College Preparatory--Basketball 1. Track 1,2. National Honor Society 4. Junior Play Cast. Camera Club 1,2. French Club 4. Debate Team 3. Junior Achievement 3.
THOMAS HEYBOER--General--Football 1,2,3,4

co-captain. Basketball 1,2,3,4. Homecoming Court 4.
BETTY HOFFMAN--General--Godwin High School 1. Campus Forum 3,4. Horizon Club 2.
WAYNE HOLBROOK--General--Football 3. Track 3. Tennis 2. Band 1,2,3,4.
JAMES HOLTSCLAW--College Preparatory--Football 1,2,3,4. Basketball 1,2,3,4. Baseball 1, 2,3,4. Future Teachers 3. Varsity Club 3,4. Homecoming Court 3.
ROBERT HOWLAND--College Preparatory--Football 1,2. Future Teachers 3,4. Junior Play Cast. Senior Play Cast. Choir 1,2,3. Madrigal 2,3.
CARROLL HUIZENGA--College Preparatory--Junior Play Committee. GAA 4. Latin Club 4. Campus Forum 1. Horizon Club 1,2,3. Junior Achievement 3.
CHARLES JACKSON--College Preparatory--Football 1,2. Future Teachers 3,4 treasurer. Junior Play Cast. Senior Play Cast. Choir 3. Co-op 4. Junior Achievement 3.
ROBERT JIPPING--Commercial--Cross Country 1,2. Football Student Trainer 3,4. Basketball Student Trainer 2,3,4. Choir 1,2,3. Madrigal 2,3. Camera Club 2,3,4. Co-op 3,4.
DIANA JOHNSON--College Preparatory--Central High School 1. Godwin High School 2. Choir 3,4. Junior Achievement 3.
BRUCE KALEE--College Preparatory--Band 1,2.
JUDY KEENEY--College Preparatory--Future Teachers 2,3,4. Junior Play Committee. Senior Play Student Director. GAA 3,4. Horizon Club 1, 3 treasurer, 4 president. Junior Achievement 4.
JERRY KEMPERMAN--College Preparatory--Cross Country 2,3. Basketball 1. Tennis 1,2,3,4. Varsity Club 3,4. Junior Play Committee.
CHARLES KENNEDY--General--Football 1,2,3, 4. Basketball 1. Wrestling 2,3,4. Varsity Club 3,4.
DANNY KERKSTRA--General--Football 4.
MARC KIDDER--College Preparatory--Basketball 1. National Honor Society 4. Band 1,2. Co-op 4.
CHERYLE KLAVER--College Preparatory--Future Teachers 2. Junior Play Committee. Senior Play Cast. Band 1,2,3. Orbit Staff 4. Beacon Staff 4. Latin Club 3,4. Campus Forum 4. Horizon Club 1 treasurer, 2,3 secretary, 4. Junior Achievement 3,4.
JOYCE KNORR--Commercial--Choir 1,2,3,4.
JUDY KOOLE--College Preparatory--Campus Forum 4. Horizon Club 1,2,3,4.
JOHN KORSTANGE--General--AV 3,4.
SANDRA KREISER--Commercial.
TIMOTHY KUYT--Commercial--Football 2. Cross Country 1. Basketball 1. Beacon Staff 3. Co-op 4. Junior Achievement 3.
JERRY LAFAVE--College Preparatory--Football 1. Junior Play Committee. Senior Play Committee.
SUE LANTER--General--New Albany High School 1,2. Horizon Club 4.
STEPHEN LARSON--College Preparatory--Tennis 1,2. National Honor Society 4. Future Teachers 3,4. Junior Play Committee. Senior Play Committee. Band 1,2,3. French Club 4 vice-president.
CHARLES LEMERY--College Preparatory--Football 1,2,3. Wrestling 2,4. Tennis 1,2. Varsity Club 2,3,4. Choir 1,2,3. Madrigal 2,3. Latin Club 4.
LYNNE LOVEWELL--College Preparatory--Future Teachers 3. Junior Play Committee. GAA 1,3. Horizon Club 1. Co-op 4.
RUDOLPH MALMQUIST--General--AV 2,3,4.
MARILYN MALONE--College Preparatory--Student Council 2,3,4. Pep Club 1,4. Homecoming Court 1,4 Queen. Junior Play Committee. Senior Play Committee. Band 1,2,3,4. Cheerleader 1,2,3,4. GAA 1 president, 2,3,4. Horizon Club 1 vice-president, 2 secretary, 3 president.
MARTHA MANSFIELD--College Preparatory--Student Council 1. Future Teachers 3. Pep Club 1. Junior Play Cast. Senior Play Cast. Band 1,2, 3,4. GAA 1,2 treasurer, 3 president, 4. French Club 4. Horizon Club 1 president, 2 president, 3. Junior Achievement 4.
ROBERT MARTIN--General.
RONALD MATTHYSSE--General--Baseball 2,3.
FRED McGRATH--General.
CINDY McMANUS--College Preparatory--Pep Club 1. Junior Play Committee. Senior Play Committee. Campus Forum 4. Horizon Club 1,2, 3. GAA 1.
JACK MEYERS--General.
DARYL MILES--General--Kentwood High School 1. Saranac High School 2. Camera Club 4. Co-op 4.
MICHAEL MINNEMA--College Preparatory--Football 2. Future Teachers 2. Co-op 4.
BILLIE MOONEY--Commercial--Grandville High School 1. Senior Play Committee. Beacon Staff 4. Co-op 4.
TERRY MOYER--College Preparatory.
WILLIAM NICHOLS--General.
ROBERT NITZ--General.
NANCY NORTON--College Preparatory--Class Secretary 3,4. Student Council 1,2. Cheerleader 1,2. Junior Achievement 4.
STEPHEN O'BRIEN--College Preparatory--Baseball 1,2,3. National Honor Society 4.
JANET OLAH--Commercial--Horizon Club 1,2 vice-president, 3.
TAMARA ORSBORN--General--Holland High School 1. Orbit Staff 3,4. Beacon Staff 3.
JULIE OSBURN--College Preparatory--Future Teachers 2,3,4. Junior Play Committee. Horizon Club 1,2,3,4 vice-president. Co-op 4. Junior Achievement 4.
RICHARD PEARSON--College Preparatory--Class President 4. Class Treasurer 3. Student Council 4 vice-president. Football 1,2. Track 1,2,3,4. National Honor Society 4 president. Junior Play Cast. Band 1. Campus Forum 2,3. Debate Team 3,4.
WILLARD PECHUMER--College Preparatory--Cross Country 3,4. Wrestling 2.3,4. Track 1.
BRUCE PELON--College Preparatory--Football 1.
DOROTHY PITT--College Preparatory--Class Treasurer 4. Student Council 2. National Honor Society 4 secretary. Future Teachers 2,3 vice-president, 4. Junior Play Committee. Senior Play Committee. French Club 4 secretary. Campus Forum 1.
HAROLDEAN RANSON--College Preparatory--Football 1,2,3,4. Basketball 1,2. Wrestling 3,4. Track 1,2,3,4. Varsity Club 3,4.
MARLENE REMINGA--College Preparatory--Junior Play Committee. Co-op 4; Junior Achievement 3,4.
PATRICIA RINVELT--Commercial--Lee High School 1. Sunny Slope High School 2. Beacon Staff 3.
ARNOLD RINZEMA--Commercial--Camera Club 4.
ELLEN ROBART--College Preparatory.
GARY ROEFER--College Preparatory--Tennis 1,2. National Honor Society 4. Band 1,2, 3,4. Campus Forum 4.
DAVID ROGERS--College Preparatory--Hudson Area High School 1,2,3.
PATRICIA ROPER--College Preparatory--Crestoo High School 1,2. Horizon Club 3,4. Pep Club 3. Co-op 4.
JOYCE ROSA--College Preparatory--Student Council 1. Future Teachers 2,3,4. Pep Club 3. Junior Play Committee. Senior Play Committee. GAA 4. Band 1,2,3,4. Campus Forum 4. Horizon Club 3,4 treasurer. Junior Achievement 4.
NANCY ROZELL--College Preparatory--Pep Club 1. GAA 1,2. Campus Forum 1,4.
HOWARD ROZEMA--College Preparatory--Cross Country 2,3. Track 1,2. Junior Play Cast. Senior Play Cast. Band 1,2,3,4. Campus Forum 1,2 vice-president, 3 president, 4 president.
JON RUNNING--College Preparatory--Tennis 1. Senior Play Cast. Band 1,2,3. Orbit Staff 4.
JUDITH SCHAFER--College Preparatory--Student Council 2. Future Teachers 2,3. Junior Play Cast. Senior Play Cast. Band 1,2,3,4. Beacon Staff 4. GAA 1,2. Horizon Club 1,2,3. Junior Achievement 3,4.
RAYMOND SCHEERHORN--College Preparatory--Football 1,2,3,4. Basketball 1,2,3. Track 1,2, 3,4. Varsity Club 3,4. Junior Play Committee.
LINDA SCHIPPER--General.
JACK SEVERANCE--College Preparatory--Godwin High School 1. Football 2,3. Cross Country 1. Basketball 1. Senior Play Committee. Junior Achievement 3.
SHARON SEVENSMA--College Preparatory--Future Teachers 3,4. Junior Play Committee, Senior Play Committee. GAA 3,4. Co-op 4.
THOMAS SILHAVY--College Preparatory--St. Ignatius High School 1.
JOHN SLAGBOOM--Commercial--Football 1,2, 3,4. Basketball 1. Wrestling 2,3,4. Baseball 1,2. Varsity Club 3,4. Choir 1,2,3.
LINDA SLAUGHTER--College Preparatory--Student Council 1,2. Pep Club 1,2. Junior Play Committee. Choir 1,2. Madrigal 1,2. Orbit Staff 4. Horizon Club 1,2,3. Junior Achievement 3. GAA 1,2.
LAURA SMITH--College Preparatory--Future Teachers 2. Pep Club 1. Band 1. Orbit Staff 3,4. Beacon Staff 3. Cheerleader 1. Campus Forum 1,2,3,4 vice-president. Spring Forensics 3,4.
SHEILAH SMITH--Commercial--Senior Play Committee. Band 1. Choir 1,2. Cheerleader 1,3, 4 captain. GAA 1,2.
MARJORIE SNEDEKER--Commercial--Pep Club 1. Junior Play Committee. Senior Play Committee. Choir 1,2,3. Horiton Club 1,2,3.
PAULA SPELMAN--College Preparatory--Rogers High School 1. Future Teachers 4. Pep Club 4. Senior Play Committee. Latin Club 4. Horizon Club 3. Junior Achievement 4.
RANDALL STALL--College Preparatory--Football 1,2. Wrestling 1,2,3,4. Senior Play Cast. Band 1. Beacon Staff 4 editor. Junior Achievement 3.
GREGORY STEENBERGEN--College Preparatory--Football 1,2. Cross Country 3,4. Wrestling 2,3,4. Baseball 1,2. Varsity Club 3,4.
DAVID STENSMA--College Preparatory--Football 1. Cross Country 2,3,4. Basketball 1. Track 3,4. Baseball 1. National Honor Society 3,4 treasurer. Varsity Club 3,4. Athletic Council 4. Junior Achievement 3,4.
MARGARET STEIL--Commercial--Pep Club 1,2,3,4. Junior Play Committee. Senior Play Committee. Cheerleader 1. GAA 1,2,3,4. Junior Achievement 3.
DAVID STOEPKER--General--Tennis 2,3,4. Orbit Staff 2,3. Beacon Staff 2,3,4. Junior Achievement 3.
JERRY STOLIECKAS--General--Football 1,2. Baseball 1. Camera Club 4.
JACK STORM--College Preparatory--Camera Club 4. Co-op 4. Junior Achievement 4.
MARY STULL--Commercial--Pep Club 4. Junior Play Committee. Senior Play Committee. GAA 1,2,3,4. Horizon Club 1,2,3.
BRUCE SWEERS--College Preparatory--Football 1,2. Baseball 1.
ROGER TEERMAN--General--Baseball Manager 3.
SUSAN TEERMAN--College Preparatory--Future Teachers 2. Senior Play Committee. Band 1,2,3,4. GAA 4. Horizon Club 1,2,3 president.
JEFFREY TE PASTTE--General--Band 1,2,3,4. Beacon Staff 4.
RICHARD TERPSTRA--College Preparatory--Football 1,2,4.
JAMES THATCHER--College Preparatory--Band 2,3,4. Junior Achievement 3.
MARY THOMPSON--Commercial--South High School 1. Choir 2,3.
MARY TIMMER--College Preparatory--Future Teachers 1. Junior Play Cast. Senior Play Committee. Band 1,2,3,4. GAA 4. Horizon Club 1 president, 2,3 vice-president.
BONNIE TOBIN--Commercial--Pep Club 2,3. Junior Play Committee. Senior Play Committee. Horizon Club 2.
CONNIE TOBIN--Commercial--Class Secretary 1. Pep Club 2,3,4. Junior Play Committee. Senior Play Committee. Horizon Club 2. Co-op 3.
JOSEPH TURBESSI--General--Choir 2,3.
DOUGLAS VANCE--College Preparatory--Student Council 2. National Honor Society 4. Band 1,2,3. Senior Play Cast.
LINDA VANDE GEVEL--College Preparatory--Junior Play Committee. Senior Play Committee. Choir 3,4. GAA 1. Campus Forum 2,3. Horizon Club 3,4 secretary. Junior Achievement 4.
DOUGLAS VANDER HOFF--General--Class Treasurer 1. Football 1,2,3,4.
WILLIAM VAN HEEST--College Preparatory--Band 1,2,3. Junior Achievement 3.
JANE VAN KALKER--General--Pep Club 4. Junior Play Committee. Senior Play Committee. Art Club 3. GAA 1,2,4. Horizon Club 1,2,3.
WILLIAM VAN PORT FLEET--College Preparatory--Football 1,2. Wrestling 1,2,3,4. Varsity Club 2,3,4 secretary-treasurer. Band 1,2,3,4 president. Athletic Council 3,4.
ANDRIS VASERIS--College Preparatory--Baseball 1,2,3,4. Beacon Staff 2.
JUNE VODRY--General--Godwin High School 1. Pep Club 2,3. Beacon Staff 4.
WAYNE VONK--College Preparatory--Class President 3. Student Council 1,2,3,4. Football 1,2. Tennis 1,2,3,4 captain. Varsity Club 2,3,4. Senior Play Committee. Orbit Staff 3. Beacon Staff 3. Athletic Council 4. Art Club 3.
TONI VOOOD--General--Pep Club 1. Choir 1, 2,3. Madrigal 2,3. Art Club 3. Horizon Club 1. Beacon Staff 4.
SAMUEL WABEKE--College Preparatory--Choir 2,3,4. Campus Forum 1,2,3,4.
CAROLYN WALLER--Commercial--Student Student Council 1. Senior Play Committee. Choir 1,2,3 secretary. Horizon Club 1,2,3.
PAULA WERT--College Preparatory--Future Teachers 3,4. Junior Play Committee. Senior Play Committee. French Club 4 president. Horizon Club 1,3 secretary.
KAREN WESTDORP--General--Horizon Club 1.
DAVID WHITE--General.
FRED WICHT--College Preparatory--Class Vice-President 3. Class Treasurer 2. Student Council 1,2,3,4 treasurer. Football 1,2,3,4. Wrestling 2,3. Track 1,2,3,4. Varsity Club 2,3,4. Homecoming Court 1,2,4 King.
JANE WIERSMA--College Preparatory--Pep Club 1,3. Junior Play Committee. Senior Play Committee. Band 1,2,3,4. GAA 3,4. Campus Forum 4. Horizon Club 1,2 secretary, 3 vice-president, 4. Junior Achievement 4.
BONNIE WILLS--College Preparatory--National Honor Society 4. Future Teachers 2. Horizon Club 3,4. Choir 1,2,3,4. Madrigal 3,4. Campus Forum 2,3 secretary, 4 secretary. Junior Achievement 3.
DONNA WOUDSTRA--Commercial--Pep Club 1. Junior Play Committee. Choir 1. Horizon Club 1,2,3.
JOANNE YENOR--College Preparatory--Student Council 3. Future Teachers 2,3,4, secretary. Band 1,2,3,4. Junior Play Committee. Senior Play Committee. GAA 1,2,3 treasurer, 4. Horizon Club 1,2 secretary, 3 secretary.
MARGARET YOUNG--General--Kelloggsville High School. Ottawa Hills High School. Senior Play Committee. GAA 3,4. Horizon Club 3. Choir 2,3. Madrigal 3.

UNDERCLASSMEN JOIN TO UNIFY SHIFT

Mary Albers
Barb Aleszka
Bob Allison
Mary Aman
Don Anderson

Rita Anderson
Willard Anderson
Debbie Armstrong
Don Austin

JUNIORS

Bill Baker
Gary Barber
Sharon Baker
Steve Baker

Larry Barnhart
Paula Barnett
Dan Barton

Bill Barrett
Sue Becker
Sharon Behrens

HAD LOOK OF

Bob Bennett
Don Benit
Jerry Berends

Juniors worked hard and fulfilled their goals. They won first prize with their Homecoming float, produced a memorable play, and presented an outstanding prom. They were constantly trying to earn money by selling magazines and sponsoring dances.
The Junior's look of leadership was evident in more than class activities. Many Juniors were officers in school organizations. They developed more leadership ability with the promise for a good Senior year.

Steve Blackford
Toni Blanker
John Bloem
Curtis Boerema

Doug Bolle
Janet Boone
John Bout
Rich Bouwman

Debbie Bowyer
Pam Bowyer
Barb Braciak
Sara Braford
Dave Brandsma

Alice Brooks
Dave Brower
Leslie Buchanan
Ken Buikema
Jim Bulliment

Carol Burt
Jim Carpenter
Scott Centille
Bill Christensen

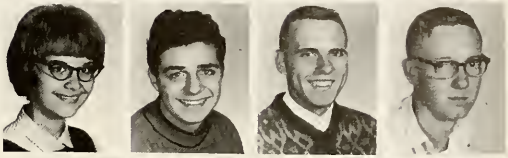

JUNIOR CLASS OFFICERS, Rich Kornoelje, vice-president, Denny Wheeler, president, Doug Stalsonburg, treasurer, and Barb Goorhouse, secretary, have the look of leadership.

Carol Christian
Gordon Clark
Joann Cohe
George Cooley

Valerie Crusan
Linda Cutler
Sharon Czerney

Jim Daley
Ginny DeBaets
Ken DeKraker

LEADERSHIP

Ed DePuit
Carol DeRuiter
Dave DeVries
Sue DeZwan

Tom Doane
Mary Dombos
Herm Driscoll
Mike Dryer

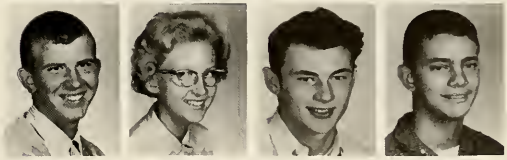

Randee Duncan
Dale Elliott
Russ Emery
Mary Felix

Bob Fiscus
Bob Frazee
Carole Freeman
Larry Fry
Mary Gable

JUNIORS

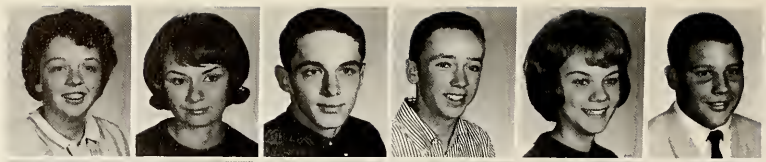

Sue Gagne
Linda Gelock
Doug Glasier
Owen Goodman
Barb Goorhouse
Bernie Groendyke

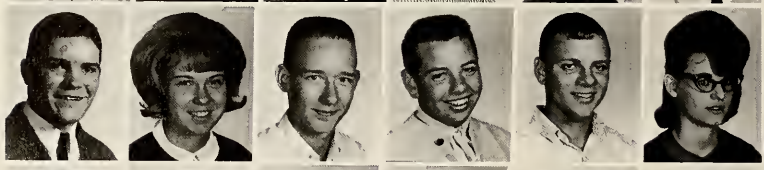

Jim Gummere
Carol Hansma
Gary Hansma
Dale Harding
Rick Harper
Bonnie Harrison

Connie Harrison
Kathy Hartman
Sharon Hath
Ron Hayward
Milo Herrington
Ed Herron

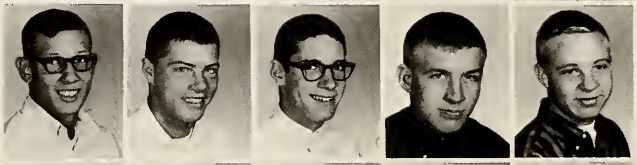

Lee Heyboer
Jim Hoffert
Ron Holben
Hugh Hondorp
Wayne Hoogerhyde

Rich Hubbard
Nancy Hughes
Marcia Huizenga
Albert Ives
Jim Jacobitz

John Jarvi
Bill Johns

Ken Johnson
Beth Jones

Pat Jones
Errol Kangas

Dan Karnes
Bob Karr

CYNDY O'CONNOR represented the Juniors at Homecoming.

"BYE BYE BIRDIE" won first prize.

SHOW SWEET SUCCESS

Dennis Keeney
Jacquelyn Kemperman

Mary Kerkstra
Gail King

Gloria Klunder
Marlys Kooiman

Rick Koole
Gloria Kops

Rich Komoelje
Mary Korstange
Janis Kuipers
Tom Kuyt
Bob La Mora

Ann Lass
Ed Leazenby
Roger Levering
Bruce Lindgren
Dave Luscher

Judy Malmquist
Diane Marshall
Gail Medendorp
Jane Mokma
Geraldine Maoynelix
Jerry Moomey

Tom Morse
Connie Nickerson
Lavonne Niemczyk
Rich Niewyk
Ken Noorman
Mary Norder

Cyndy O'Connor
Andrea Olah
Terry Opdendyk
Larry Oppenneer
Ila Pechumer
Barb Perry

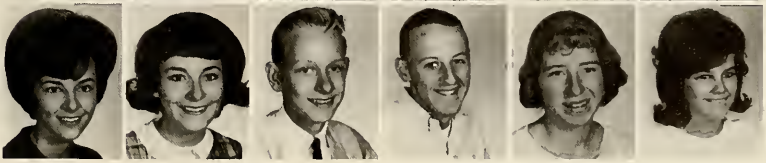

Dave Poskey
Darrel Puls

Gary Ranson
Drucille Redebaugh

Darlene Renfro
Sue Rinehart
George Ritz

Linda Romig
Ken Rosbury
Gloria Rozema

John Rynbrandt
Sandra Schneider
Greg Schliewe

Ron Severance
Linda Scharphorn
Sandy Sherrington
Judi Sherron

Michael Siery
Janet Smith
John Smith
Mike Smith
Liz Spaulding

Dave Spyke
Doug Stalsonburg
Jim Stegenga
Randy Stepek
Craig Steketee

Dennis Stickney
Arlene Strik
Dick Sytsma
Roger Swadner
Jim Talbott

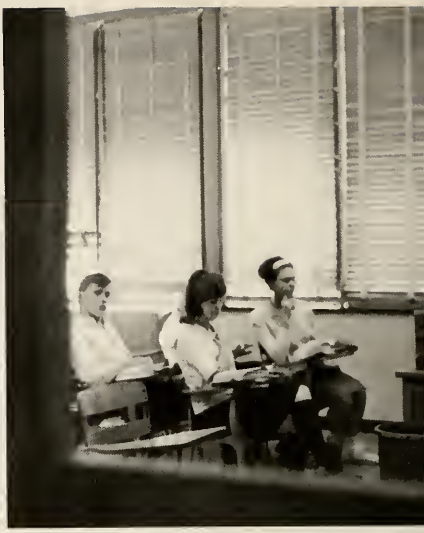

U.S. HISTORY is a required subject for all Juniors.

JUNIORS LISTEN

Mary Tamminga
Wayne Telman
Mary Tuffs
Chuck Vanderwoud
Linda Vandenbrink

Bob Van Drunen
Jorja Van Dyk
Pat Van Dyk
Linda Van Garderen
Mary Van Noord

Lois Van Ostrom
Linda Van Putten
Ron Van Wieren
Dan Veltman
Ron Vincent

Janice Vogelaar
Valerie Walcott
Lucy Wassing
Bill Wert

AND EXPERIMENT

Denny Wheeler
Howard White
Sue Wierda

CAREFULLY carrying out a chemistry experiment are Cyndy O'Connor, Larry Oppenneer, Mike Shiery, and Bruce Pelon.

Terry Wilds
Charlotte Wildie
Jim Wiltjer

Lois Winkle
Mike Withers
Dorothy Woodward

Renae Woodward
Bonnie Woudstra

Joan Zagers
Mary Zylema

Brenda Adams
Betty Anderson
Tim Anderson
Bill Applehof

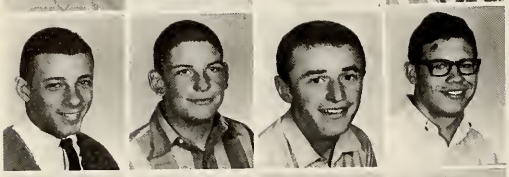

Ted Atwood
Gary Austin
Gary Barnhart
Al Bassett

Mike Behrens
Andy Behro
Wayne Beltz
Barb Bennett

Tom Bennett
Darlene Berends
Linda Berends

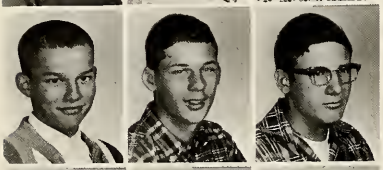

Al Blanker
Jim Bobeldyk
Tom Bodbyl

Sue Boettner
Karmon Bont
Phil Bouma

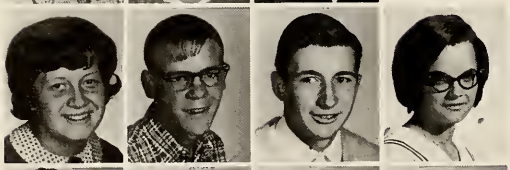

Diane Bouwman
Phil Brease
Dan Briggs
Vicki Brigstock

Gloria Brocato
Bruce Brookhouse
Sharon Brown
Cliff Burgess

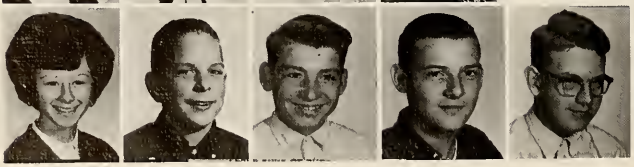

Hope Bush
Larry Card
Patrick Carpenter
Ken Cash
Jim Chadwick

SOPHOMORES

Playing a more important role, the Sophomores expanded their high school experiences. They prepared for future expenditures with money-making projects, including the selling of Christmas tree lights. Their potential talent reflected in their Homecoming float, "Happiness is Victory." The greatest thrill was choosing their class rings.

SOPHOMORE CLASS OFFICERS, Dave Van Port Fleet, treasurer, Sue Dewitt, secretary, Al Bassett, vice-president, and Roy Wierenga, president, had an important role.

EXPAND ROLE

Jim Collins
Colleen Corsoran
Chris Cote
Terry Cuperus
Les Cutler

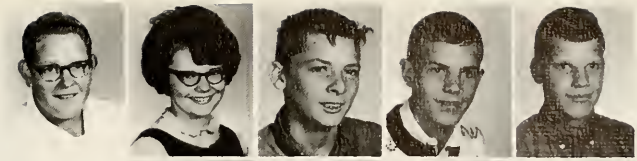

Dan Daymon
Diane DeBoer
Ron Deiters
Ken DenBoer

Sue DeWitt
Fred Dikker
Jerry Dikker
Anita Dobbins

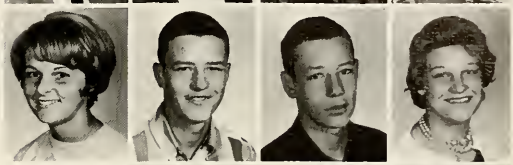

Mary Dryer
Vona Duffield
Bob Elshof

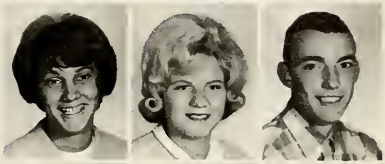

Cheryl Ennis
Jack Feenstra
Bob Fellmer

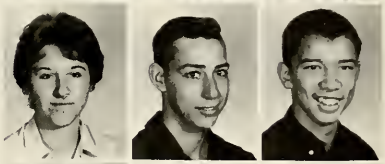

Bonnie Felton
Toni Fish
Sue Fleming

Jeff Fopma
Pat Frary
Mary Ann Gacek
Barb Glasier

Pat Gordon
Frank Graeber
Andy Grant
Jack Griffin

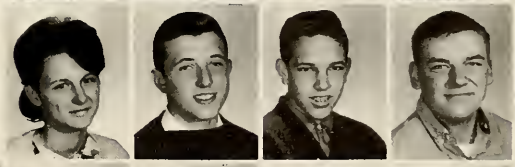

Mary Grover
Dick Haaksma
Art Hall
Kathy Hanson
Don Harn

SOPHOMORES FEATURE HOMECOMING HAPPINESS

Cheryl Harper
Vicki Harrington

Herb Hayward
Craig Heldman
Ellen Herring

Dale Hindenach
Mike Hogan
Dave Holben

"HAPPINESS IS VICTORY" showed the fine workmanship of the Sophomores.

Joann Holleman
Sandra Holck
Gwen Holmes
Mark Huebner

Sue Hutson
Janice Huyser
Bruce Ida
Jerry Isenga

Barton Ives
Gary Jandernda
Lynda Jansma
Ron Jipping

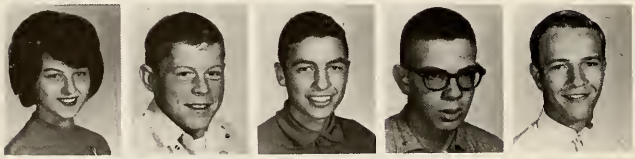

Nora Johnson
Tom Johnson
Jeff Kacos
Ted Klaver
Marv Kloostra

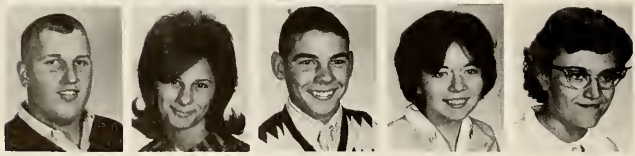

Larry Korf
Charlene Kuyt
Rod LaHuis
Karen Lake
Inez Langeweg

Dave Langin
Mike Laubscher
Nancy Laubach
Linda Layle
Gary Leazenby

Cheri Lenartz
Janice Lindgren
Lynda Mahaney
Dorothy Malone
Rose Mazzarelli

Bruce McManus
Diane Meekhof
Chris Melin
Carolyn Meyer
Dick Meyers

Barbie Mokma
Dave Mollema
Dan Moomey
Jack Morse
Ruth Mulder

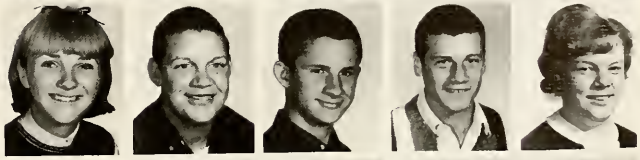

Mike Murphy
Judy Newhouse
Dave Nichols
Ted Nies

MARY VEENENDALL represented the Sophomores at Homecoming.

Rich Oehri
Sandy Oppenneer
John Overkleeft
Joann Pater

Dan Paxson
Mary Poll
Judy Postma
Gerry Pylman

Bob Ranson
Jim Reminga
Dan Renfro

Dave Richards
Craig Riemersma
Pat Roskamp

Pam Rozema
Nancy Rus

SOPHOMORES ADD TO

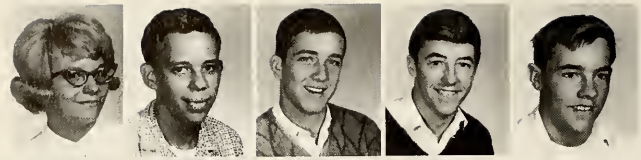

Nancy Ryerson
Jim Schmalz
Gary Schiewe
Dave Schmieding
Tim Schieding

Matt Sevensma
Linda Sherron
Nancy Smallwood
Mary Smith

Rick Sneathen
Linda Spaanstra
Linda Spyke
Ed Staal

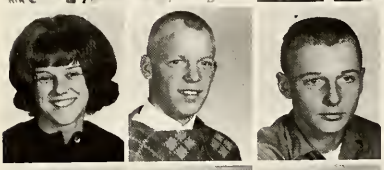

Sandee Stage
Larry Steenbergen
John Steensma

COLLECTING admission at the slave sale, Cheri Vogelaar is an example of Sophomore participation.

Janis Stegenga
Dayle Steinfort
Mark Steinfort

Florence Stengel
Jan Steringa
Roger Stone

DAN BRIGGS is trying to explain geometry to Dan Graeber.

Dan Sullivan
Tom Sullivan
Linda Swanson
Claudia Tambke

Sandee Teerman
Joe TePastte
Sharon Tilden
Jerry Timmer

Jeanne Timmerman
Steve Tower
Dennis Trumbull
Don Turnbull
Janice Turpin

HALL MONITOR
Steve Tower makes good use of his time.

Jake Van Rees
Wayne Vance
Bonnie Vande Byl
Bruce Van Heest
Bill Van Houten

Dick Van Kuik
Robin Van Noord
Dave Van Port Fleet
Ed Van'tHof

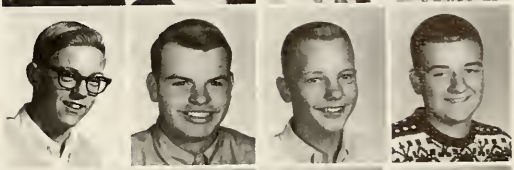

Craig Van Volkinburg
Ruth Van Zyl
Mary Veenendall
Karen Veltman

Jack Verhil
John Versfelt
Nancy Vodry

Cheri Vogelaar
Judy Voss
Dan Walcott

SCHOOL LIFE

Karen Walters
Linda Watson
Sharon Weber

Ruth Westerhof
Roy Wierenga
Maris Williams
Bob Wilterdink

Wendy Windquist
Larry Witte
John Worsley
Bruce Woudenberg

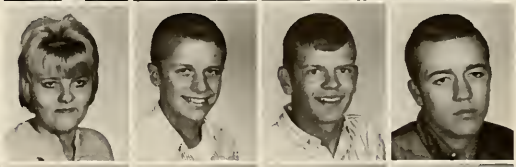

Bill Wyckoff
Arden Yenor
Florance Ziomkowski
Shirley Ziomkowski
Tim Zylstra

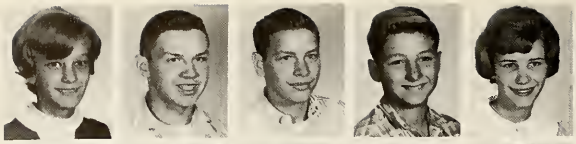

Sue Aardoma
Mike Aleszka
Neil Alexander
Bob Alma
Kris Anderson

Mary Archer
Pam Armstrong
Calvin Arnold
Conni Austin
Rob Austin

Frank Baker
Randy Baker
Charles Barr
Johnny Barchelder
Linda Battjes

Barb Beardsley
Jeanne Bennett
Karen Benit
Ron Berends
Ron Blain

Karen Blackford
Grace Bloem
Chuck Boettner
Dale Bol
Loren Bolhuis

Dave Bont
Bruce Boomstra
Fred Boogaard
Joyce Boone

Bill Bowyer
Tom Braciak
Barb Breen

Chuck Breen
Tom Bremer
Bill Briggs

Dave Brookhouse
Jan Brower

Linda Brown
Dave Burgess

FRESHMAN CLASS OFFICERS, Jim Wicht, president, Chuck Breen, treasurer, Dona Van Dyk, secretary, and Dave Hartman, vice-president, happily carried out their responsibilities.

FRESHMEN TO CREATE

Creating an image of themselves, the Freshmen completed their first year. Their imagination and originality was displayed in their dance honoring the football players. Interested in gaiety, they held several spirited class parties. The talent shown in their Homecoming float, "The Falcons Will Fall" promised their future success.

STRIVE IMAGE

Mark Burgess
Joe Campbell

Doug Caszatt
Scott Clifton

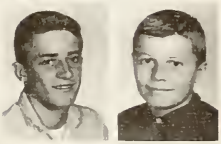

Debby Cooper
DeLynn Corkins
Kathy Czerney

Deb Daley
Roxy Darrow
Dale DeKraker

Sue DeLaat
Gerald DePuit
Greg De Vries
Marjean DeWitt

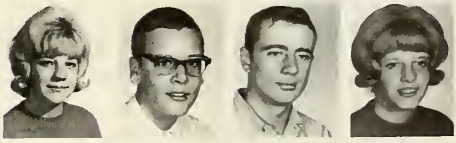

Fred Diekman
Sandra Dunn
Bill Dornbos
Janice Dutmer

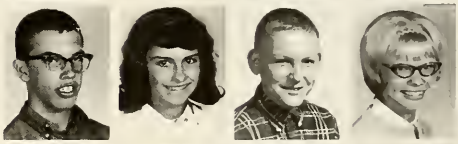

Jane Dutmer
Larry Dutmer
Bill Farrington
Debby Finnegan

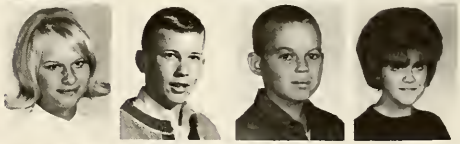

Colleen Flynn
Bill Foster
Chery Frye
John Gage
Dewain Gardner

Dave Gibbs
Daryl Gibbs
Nancy Cilbert
Mark Glenn
Steve Goodman

Mac Gray
Bob Griffin
John Grit
Bill Hall
Don Hamilton

Larry Hansma
Steve Hammond
Margie Harmon
Marty Harrison
Dave Hartman
Dave Hath

Sherry Hawley
Herb Hayward
Dave Heald
Sandra Heidsma
Leo Herrington
Ron Herron

Mary Herstein
Marva Heyboer
Cheryl Hildebrand

Dennis Hill
Marilyn Hindenach
Fred Hoffert

Ruth Hoffert
Joan Hoffman

Gaila Hollaway
Rick Hollis

Virginia Holtsclaw
Karen Hondema

"THE FALCONS WILL FALL" won second prize.

Terry Hoogerhyde
Tom Hooker
Ron Hoop

Bruce Hutson
Linda Huyser
Barb Jackson
Marilyn Jacobitz
Mary Jarvi
Irene Johns

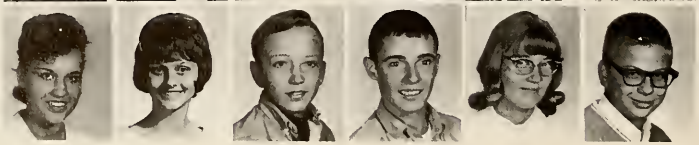

Marla Johnson
Priscella Johnson
Chuck Jones
Dan Jones
Sandra Jones
Jim Kastelz

Annamae Keiser
Carole Kennaugh
Dave Kennedy
Deb Kennedy
Bonnie Kennedy
Lynda Klaver

Gary Kerkstra
Carole Kiel
Jan King
Kris Klynstra
Arlyn Kooiman
Kathy Kronemeyer

Sheri Krulek
Barb Kuipers
Carol Kunst

JANE DUTMER was Freshman Homecoming representative.

Al LaMora
Earl LaMora
Dan Layle

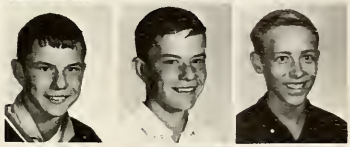

Dennis Leazenby
Gordon Leonard

Bill Lowing
Bill McConnell

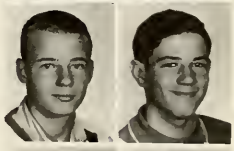

Kathy McDonald
Mike Milligan

Gloria Natte
Shirley Niewyk
Sandra Niles

Jerry Notenbaum
Stephanie O'Keefe
Kathy Osburn
Beverly Ouderkirk
Diane Patterson
Don Pechumer

Pat Perry
Janet Pontius
Dianne Poskey
Chuck Postma
Bob Radle
Paul Remtema

Gloria Renfro
Kay Roeper
Ted Roper
Judy Rosbury
Esther Rotzell
Kathy Rozell

Sandee Rozema
Rich Scharphorn
Delores See
Diane Sharp
Mogi Shearer

FRESHMAN CHEERLEADERS, Kathy McDonald, Barb Jackson, Marva Heyboer, Dona Van Dyk, Jane Dutmer, and Shirley Niewyk added pep to the Freshman games.

Jim Shephard
Mike Sherrington
Barb Slaughter
Ginger Slaughter

Dorothy Sloop
Chuck Smith
Jackie Smith
Jim Smith

FRESHMEN

Larry Smoes
Larry Sneathen
Kathi Spaanstra

Margi Spaulding
Fred Stalsonburg
Ross Steketee

Bob Stevens
Dave Stiles
Dave Stone

Mark Stowe
Harold Stull
Pam Svoboda

Bob Sytsma
Karen Talbott
Arleen Teerman

Jim Terpstra
Steve Thomas
John Thompson

JERRY DEPUIT always seems to study.

KEEP ACTIVE WITH CHEERS AND STUDIES

Kathy Thompson
Leo Tobian
Don Turnbull

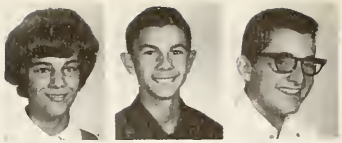

Glenn Trumbull
Sandi Turpin
Jim Valley

Wes Van Conet
Bob Vanderlind
Marie Vander Wal

Don Vande Water
Dona Van Dyk
Doug Van Kalker

Doug Van Sweden
Phil Veeneman
Pat Veltman

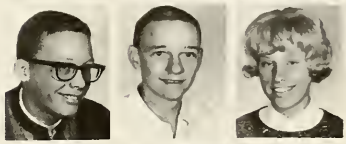

Brenda Versfelt
Dan Vollink
Jerry Vredevelt

Debbie Wallace
Don Wallace
Micheal Weber
Claude Wells

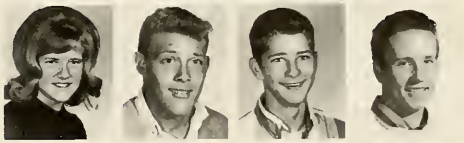

Judi Wert
Anne Westa
Curt White

Jim Wicht
Barb Wiersma
Ron Wilcox
Sherry Williams
Judy Wilson

Kathy Wiltjer
Rich Withers
Rich Wyn
Pat Young
Julie Zagers
Nancy Zuidema

EIGHTH PLAN TO NEW

Marc Anderson
Pam Anderson
Cal Andree
Dave Appleby
Phil Banfill
Jeff Blaauw

Cindy Blanker
Mary Boelens
Russ Bosch
Kathy Bowyer
Debra Brandsma
Tim Brower

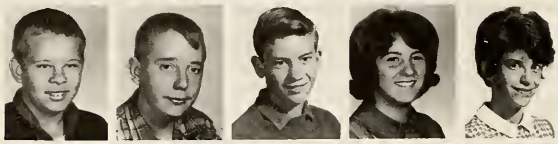

Eric Braun
Jack Brown
Terry Byle
Chari Cheyne
Bonnie Coates

Georgetta Cole
Kristi Conner
Charlene DeBoer
Ken DeLaat
Diane DeVries

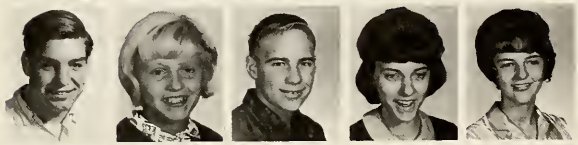

Michael Dobbins
Judy Dryer
Ervin Dykstra
Diannel Fink
Sandy Fountain

Delores Glasier
Tom Harmon
Larry Harper
Toni Hath
Marshall Heald

Barb Hoekman
Bill Hoffert
Larry Homrich
Russ Homrich
Kathyrn Hondema

Mike Horton
Jim Howland
Larry Huebner
Mary Huizinga
Cherlynn Johnson

Joe Johnson
Craig Jones
Rick Jones
Gary Karnes
Dave Kellogg

Gary Korhorn
Russ Kornoelje
Rhonda Koster
Bob Kuhlman
Mary Kuipers

GRADERS SHIFT LOCATION

Tim LaHuis
Rick Lindgren
Linda Luscher
Ken Matteron
Sandra McMall
Jim McNitt

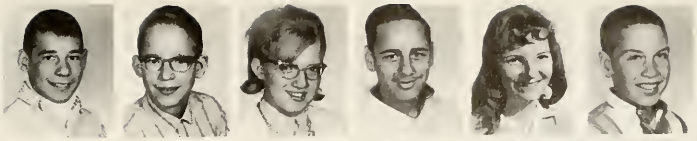

Deb Medendorp
Larry Meekhof
Charlotte Meyer
Martha Molina
Rod Nelson
Mike O'Keefe

Ken Perry
Jerry Peterson
Jackie Pike
Bob Poll
Marianne Ratering
Audry Scott

Pat Schmieding
Deb Schilling
Sue Schrumpf
Mike Scullion
Merrie Sevensma

Cynde Sherman
Barb Slagboom
Dave Smith
Marcia Smith
Bonnie Snoeyink

Mary Snedeker
Chuck Soentgen
Vicki Spaanstra
Larry Stoliechas
Barb Teerman

John Thorpe
Diana Tilden
Beth Timmer
Bill Tuffs
Bill Upton

Christina Upton
Bob Vander Molen
Bob Vander Zee
Joyce Van Drunen
Bill Van Weezel

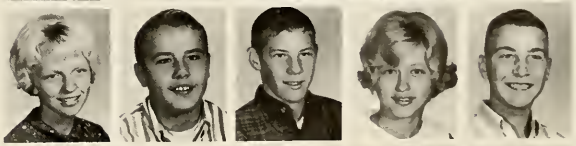

Thelma Versfelt
Dick Wassing
Vicky Weber
Nancy Whitbeck
Mike Whitcomb

Mary White
Sandy Whitford
Candy Wildie
Gwenda Woodman
Vern Yenor

Boulevard is prepared for the entrance to the Junior High.

LOWER OUT; SEVENTH

Jacalyn Aman
Dave Anderson
Kim Anderson
Brad Austin
Mike Baker
Bonnie Barnhart
Connie Barnhart

Nancy Batchelder
Daryl Behro
Kristi Bennett
Phyllis Berends
Al Blackford
Karen Blink

Ken Bond
Wilfred Bout
Mike Buikema
Vivian Buhler
Wilma Buhler
Ron Bultema

Frank Burt
Mike Byle
Bob Byle
Mary Centille
Tom Cottrell
Jim Courter

Tom Curtis
Jon Daley
Linda DeKraker
Cathy DeWitt
Linda DeWitt
Foug Diekman

Doug Dikker
Rick Doane
Bob Dolan
Carolyn Elerick
Dave Elliott
Jan Emery

Jim Estep
Bob Farrington
Jerry Felix
Patti Freeman
Wendy Gagne
Dave Garvin

Raleigh Griffin
Dawn Hath
Ricky Hansma
Cindy Harper
Debbie Harper
Laurie Herring

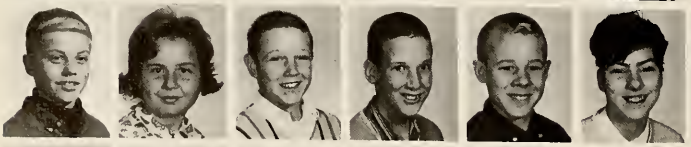

Mark Hertstein
Sue Himes
Mark Hogan
Don Hollaway
Roger Hollis
Pam Holmes

Mark Holtsclaw
Ken Horn
Debra Hutson
Larry Jansma
Bonnie Johnson
Scott Kacos

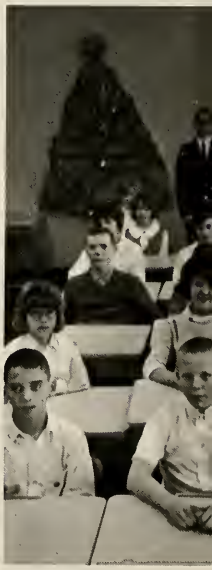

JUNIOR HIGH STUDENT COUNCIL: Lower left to upper right; Jeff McDonald, Rick Steenbergen, Jerry Felix, Cindy Blanker, Sandra Fountain, Ken Bond, Vern Yenor, Erv Dykstra,

GRADES ENTER GRADE

Sandra Kamp
Jan Katsma
Arnold Kerney
Clint Kenney
Bill Kemperman
John Kennaugh
Dick Kennedy

Tarri Klynstra
Rainell LaFontsee
Dora Langeweg
Carol Lankamp
Carol Larson
Dave Lauritzen

Ed Lehmann
Bob Levering
Gail Lovins
Rita Lowing
Art Matteson
Greg McCall

Jeff McDonald
Jim McElheny
Janene Mohr
Pat Molyneux
Terry Moore
Ed Morse

Ron Notenbaum
Liz O'Keefe
Karen Pikaart
Marijane Poskey
Jan Reminga
Doug Rozema

Barb Shaffer
Craig Sharp
Sherman Patrick
Deb Shiery
Jim Simmers
Bruce Slaughter

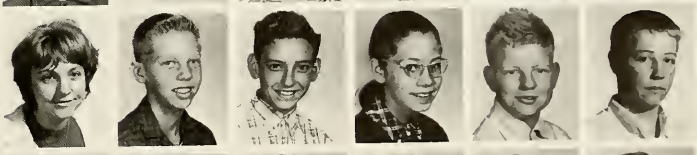

Dale Smith
Rick Steenbergen
Joy Teale
Maria Thompson
John Vander Wal
Jan Vander Werf

Bob Van Heest
Dave Van Hill
Tom Van Kalker
Lois Van Noord
Steve Van Wieren
Jim Veenendall

Karen Veurink
Debby Vollink
Beth Westdorp
Karen Whitbeck
Colleen Whitcomb
Rebecca Whitcomb

Mary Wier
Roy Wilcox
Cathy Woodman
Jan Zagers
Tim Zuidema
Tom Zuidema

Marshall Heald, Mary Beth Huizinga, Jan Zagers, Philis Berends, Janice Emery, Jackie Pike, Janene Moore, Joyce Van Duinen, and Mr. Wickering, advisor.

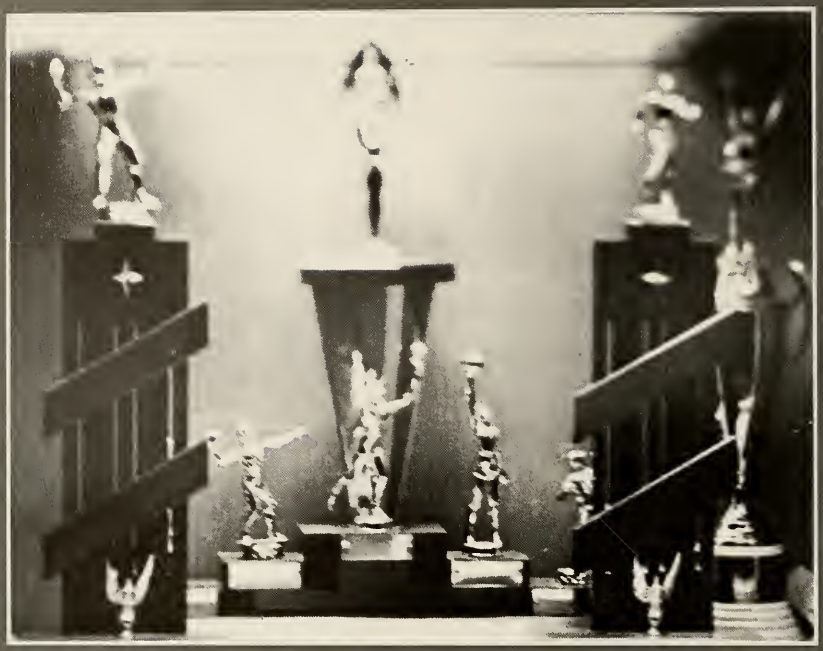

VICTORY SHIFTED IN ATHLETICS

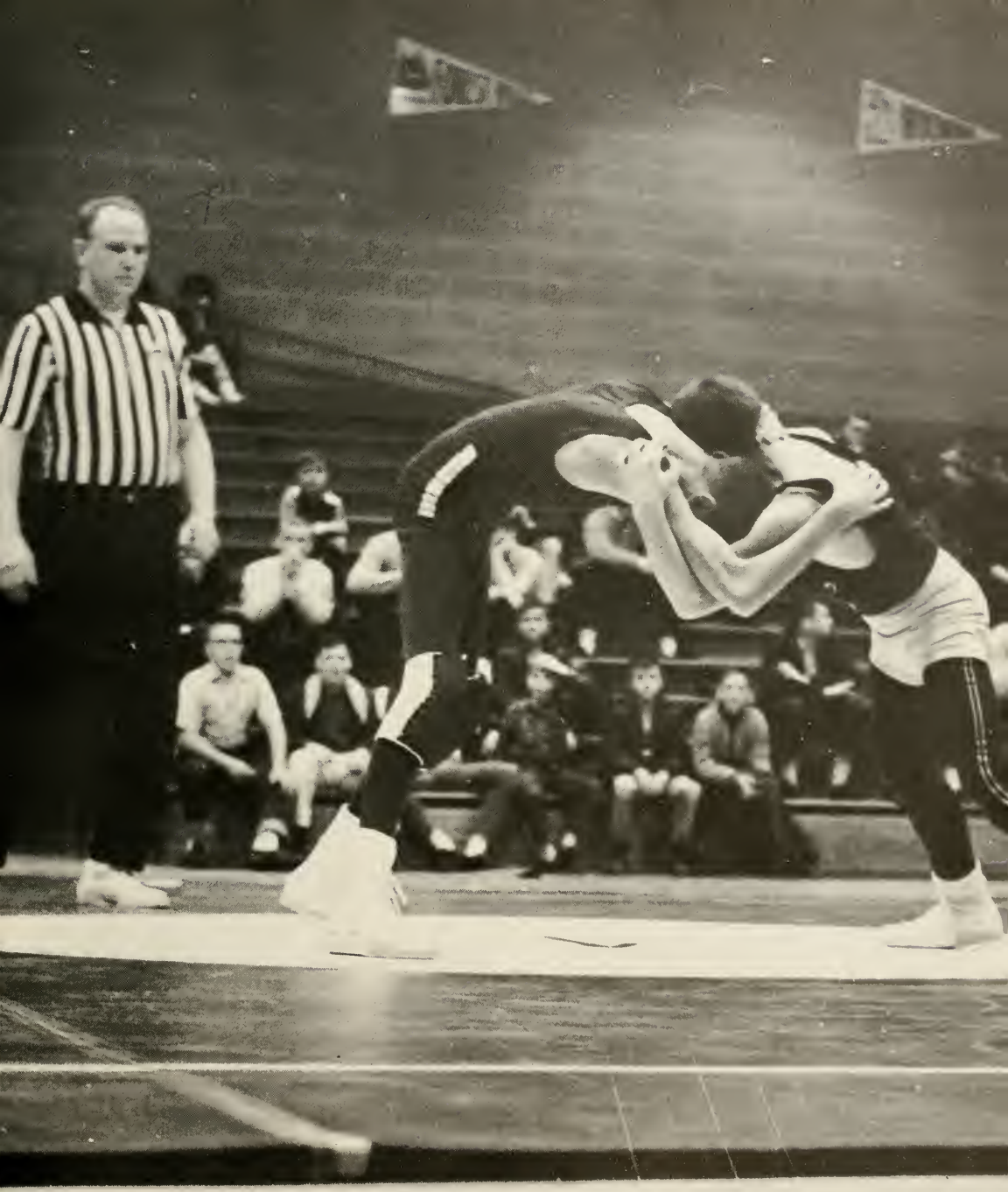

TRACK TEAM BEST IN WEST MICHIGAN

SHOWING the form which helped to tie the high hurdle record, Phil Gooch places second in the Regionals.

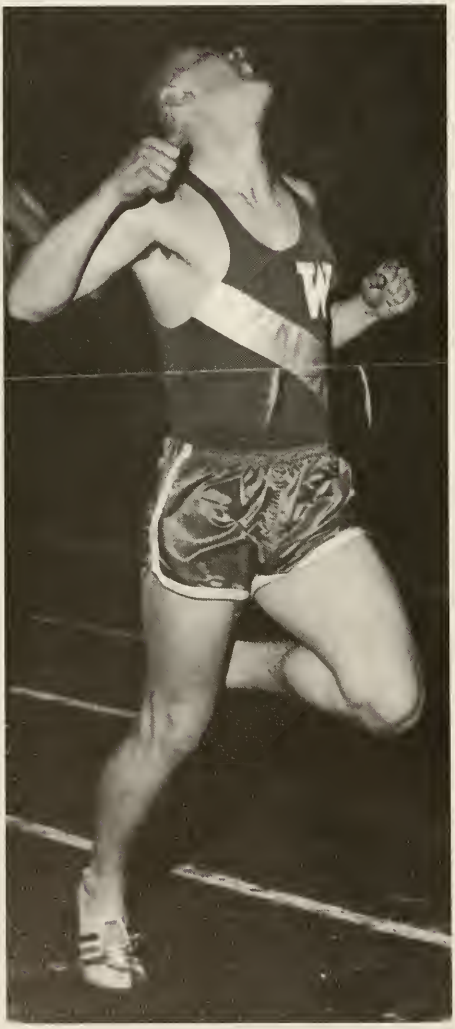

DAVE SPYKE sprints the 220 for a place in the Regional meet.

The 1964 track team proved its superiority by sweeping all seven of its dual meets to win first place in the OK Conference. For the first time, the Wyoming track team captured the Regional crown.

Five new records were set. The 880 yard relay record was brought down to 1:34.4, and a new league record in the mile relay was posted. Ken Coates set two new records: 1:22.9 in the mile, and 1:57.7 in the 880 run. Jerry Jenkinson put the shot for a record of 49 feet.

1964 Track Record

		Wyoming
Forest Hills	33 2/3	75 1/3
Byron Center	3 2/3	105 1/3
Rogers	35	74
Hudsonville	22	78
Lee	31 1/3	77 2/3
Kellogsville	34	75
Kentwood	23 2/3	85 1/3
OK Conference Meet, 1st place		60 1/2
Regional Meet, 1st place		36 1/2

STRAINING for the finish, Dick Bont takes another first in the 440.

DAVE STEENSMA and HOWIE WHITE added strength to Wyoming's mile.

TRACK TEAM: FRONT ROW: Gregg Schliewe, Ron Holben, Dick Pearson, Larry Fry, Phil Gooch, Tom Bennett. SECOND ROW: Bob Felmer, Jerry Berends, Darryl Puls, Dave Hoben, Dan Damon, Arden Yenor, Larry Whitey, Dave Steensma. THIRD ROW: Mr. Clinger, Dan Sullivan, Don Farrington, Dave Tardy, Dick Gilbert, Roy Wierenga, Ted Atwood, Mr. Grimm. FOURTH ROW: Harold Ranson, Mike Behrens, Bruce Brookhouse, Robin Van Noord, Don Benit, Bob Stuheke, Ken Coates, Howard White, Dave Spyke. FIFTH ROW: Ken Engle, Ted Klaver, Bruce Van Heest, Rich Pullen, Dan Paxton, Phil Van Huizen, Tom DePuit, Bruce Lindgeen, Doug Bolle, Jerry Jenkinson.

BASEBALL TEAM LOOKS AHEAD

The Viking baseball team showed great spirit and many new prospects for future years. Six letter winners will return for action in 1965. Among these is sophomore pitcher, John Rynbrant, who led the Viking hurlers.

The highlight of the season was the defeat of Byron Center which was the only one they received in league competition.

Climaxing the season, Mike Burill and John Rynbrant were named to the OK all conference team which defeated the City League all stars in the Kimble tournament.

BASEBALL TEAM: FRONT ROW: Dave Zierleyn, Owen Goodman, Albert Ives, Jim Gummere, Mike Mullema, Mr. Kramer. SECOND ROW: John Rynbrant, Mike Burrill, Bob Robins, Bill Christiansen, Fred Anderson. THIRD ROW: Jim Holtsclaw, Andy Vaseris, Walt DeVries, Doug Buikema, Steve Baker, Doug Stalsonburg. FOURTH ROW: Rick Harper, Larry Oppenneer, Rich Niewyk, Monte Boynton, Herm Driscoll, Barry Cox.

ANDY VASERIS digs in to get more power.

JOHN RYNBRANT delivers a strike to put down a Forest Hills threat.

JIM HOLTSCLAW fields a grounder for an easy out at first.

1964 BASEBALL RECORD

		Wyoming
Creston	2	0
Grandville	3	2
Rogers	4	2
Kelloggsville	0	2
Unity Christian	10	4
Byron Center	6	8
Kentwood	3	5
Hudsonville	1	3
Forest Hills	6	5
Lee	2	7
Grandville	9	6
Rogers	5	2
Kelloggsville	2	12
Byron Center	1	0
Kentwood	3	4
Forest Hills	10	0
Lee	2	1
Lee	2	1

TENNIS TEAM MAKES STRONG SHOWING

TENNIS TEAM: FRONT ROW: Craig Riemersma, Terry Oppendyk, Ken Noorman, Dan Barton, Tom Doane. SECOND ROW: Mr. Braendle, Steve Tower, Dave Stoepker, Wayne Vonk, Ken Buikema, Wayne Telman, Al Holck.

1964 TENNIS RECORD

		Wyoming
Cedar Springs	4	3
Zeeland	1	5
Grandville	6	1
Lowell	2	4
Lee	0	5
Comstock Park	2	3
Wayland	0	7
Holland Christian	7	0
Rogers	2	3
Zeeland	1	5
Lowell	3	3
Godwin	6	1
Cedar Springs	3	2
Wayland	2	5
Holland Christian	7	0
Kentwood	0	7

KEN BUIKEMA goes to the sideline to return an opponent's shot at Lamar Park.

AGAINST TOUGH OPPONENTS

The nets are down and the rackets put away as the netters wound up their 1964 season. The team finished with an amazing record considering that they played as an independent against class A schools. The record included nine wins, six losses, and one tie. Giving the season a grand finale was Wyoming's sweep of the regional with Al Holck taking the singles championship and the team of Don Bouma and Wayne Vonk capturing the doubles title.

CRAIG RISMERSMA serves to his opponent statting his match.

WAYNE VONK backhands a service showing the form which helped capture the Regional doubles.

CROSS COUNTRY TEAM SHOWS SPIRIT DESPITE LET DOWN

"The Wyoming cross country team needs more underclassmen runners," remarked Coach Grimm about this year's season. The Viking harriers finished in a fourth place tie with Lee after three successful years as OK champs.

Dave Steensma and Dave Holben paced the team and both went to state meet as individual participants. Although the times run by the team members were as good as previous years, the cross country team lacked the depth needed for the tougher league competition.

1964 CROSS COUNTRY RECORD

		Wyoming
Byron Center	42	18
Rogers	21	38
Forest Hills	25	34
Lee	25	34
Kelloggsville	35	24
Kentwood	40	20
OK Conference Meet, 5th place		118

(Low score wins)

GREGG STEENBERGEN plans his position as the race starts amid a mass of runners.

OPPOSITE: Trees and the setting sun form the background as Dave Holben sprints to the finish.

DAVE STEENSMA and DAVE HOLBEN stride as they prepare to climb the Johnson Park hill.

CROSS COUNTRY TEAM: FRONT ROW: Dave Holben, Phil Brease, Dave Steensma, Jerry Berends, Jim Talbott. SECOND ROW: Larry Witte, Bill Bowyer, Denny Keeney, Ron Berends, Mr. Grimm. LAST ROW: Willard Pechumer, Roger Swadner, Bruce Lindgrin, Mike Withers, Greg Steenbergen.

FLANKER BACK, Barry Cox, also led Wyoming's defense as a halfback.

1964 FOOTBALL RECORD

		Wyoming
Northview	0	61
Rogers	12	21
Byron Center	0	56
Forest Hills	0	26
Hudsonville	0	32
Kentwood	9	39
Kelloggsville	13	32
Lee	6	40
Grandville	7	6

FOOTBALL TEAM DOMINATES AGAIN

The Wyoming Park Vikings continued to dominate OK League football as they captured their third straight league title. This year's offense was very explosive as they racked up 314 points while the defense held the opposition to a total of 47. Fred Wicht led our high-scoring offense as he ripped through enemy defenses for 1,285 yards on 112 carries while scoring 196 points.

Fred Wicht, Tom DePuit, Jim Holtsclaw, Tom Heyboer, and Jerry DeKraker were chosen to the all conference team. Fred also made the all-state second team; Larry Brown earned the WZZM Player of the Week award for his performance against Lee.

FRED WICHT, all OK back, scores against Byron Center.

FOOTBALL TEAM: FRONT ROW: Rich Kornoelje, Doug Stalsonburg, John Smith, Clinton Cazatt, Haroldean Ranson, Gary Ranson, Phil Gooch, Tom DePuit, Dave Poskey, Jim Hoffert. SECOND ROW: Bob Jipping, Ron Holben, Wayne Vonk, Chuck Kennedy, Dave DeVries, Jim Holtsclaw, Fred Wicht, Jim Gummere, Dave Bond, Dave Spyke. THIRD ROW: Mr. Cooke, Wayne Hoogerhyde, Lee Heyboer, Ron Fish, Jim Stegenga, Bernie Groendyke, Jim Wilcher, Larry Oppeneer, Dan Kerkstra, Dennis Stickeney, Mr. VerDuin, Matt Sevensma. FOURTH ROW: Jerry DeKraker, Dick Bont, Mr. Clinger, Larry Barnhart. LAST ROW: Ed DePuit, John Slagboom, Tom Heyboer, Ray Sheerhorn, Chuck VanderWood, Tom Morse, Ron Heyward, Owen Goodman, Gregg Schliewe, and Mike Smith.

GREG SCHLIEWE, LARRY BROWN, JERRY DEKRAKER, RICH KORNOELJE, and RICH MORSE await more action as they watch from the sideline.

OPPOSITE: Digging in against Grandville, the Viking defense proved tough against all competition.

FOOTBALL'S IS CARRIED BY CAPABLE

DICK BONT turns the corner showing his form in broken field running.

ALL CONFERENCE end, Tom Heyboer, proved tough on defense besides being a sure-handed pass receiver.

STRAIN, as expressed on the faces of student trainer Bobb Jipping and tackle John Slagboom, was the feeling of everyone at the Grandville game.

ENTHUSIASM TO STUDENTS CHEERLEADERS

MARILYN MALONE shows the enthusiasm which has made her popular in all activities.

VARSITY CHEERLEADERS, Marilyn Malone, Cyndy O'Connor, Gloria Kops, Sheilah Smith, Pam Bowyer, and Jacqui Kemperman, cheerfully support Wyoming High School.

THE RESERVE CHEERLEADERS, Jeanne Timmerman, Mary Veenendall, Janis Stegenga, Linda Watson, Judy Postma, and Dorothy Malone, enjoyed backing the Reserves.

W
W

THE GAME IS MORE THAN THE ATHLETES

JERRY DEKRAKER makes a jump shot over an opponent's defense.

MIDDLE: Using his left hand, Tom Heyboer shoots a hook shot.

VARSITY BASKETBALL TEAM: FRONT ROW: Jim Holtsclaw, Rich Niewyk, Doug Stalsonburg, John Rynbrandt, Jerry DeKraker, Dave Spyke; SECOND ROW: Mr. Schuiling, Greg Schliewe, Tom DePuit, Bob Van Drunen, Tom Bennett, Tom Morse, Jim Hoffert, Dave Brower, Bobb Jipping.

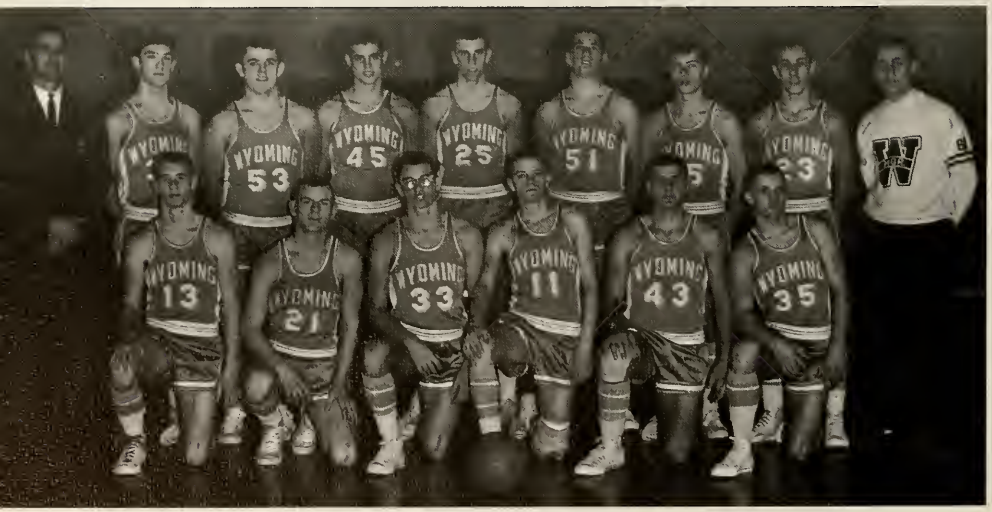

BASKETBALL MAKES STRONG FINISH

1965 BASKETBALL RECORD

		Wyoming
Zeeland	76	70
Forest Hills	68	45
Lee	63	61
Rogers	63	62
Kelloggsville	52	55
Byron Center	52	61
Grandville	67	84
Kentwood	61	69
Hudsonville	67	74
Hudsonville Unity	83	67
Forest Hills	52	71
Lee	53	73
Rogers	66	57
Kelloggsville	67	80
Grandville	81	72
Byron Center	55	56

Although the Viks started out the OK League season slowly this year by dropping their first three games, they came back strong to win eight of the last nine. This enabled them to tie Kelloggsville for second place in the final standings.

Tom Heyboer's scoring and rebounding combined with the rest of the team's balanced scoring attack sparked this late season comeback. Because of his outstanding performances, Tom was a member of the all conference team. Jerry DeKraker was choosen as a member of the all conference second team.

WRESTLING WINS AGAIN

HAROLDEAN RANSON struggles to keep his opponent from escaping.

WRESTLING TEAM: FRONT ROW: Mr. Hedgecock, Dave Van Port Fleet, Tom Bennett, Dick Gifford, Dave Bond, Bill Van Port Fleet, Randy Staal; SECOND ROW: Bernie Groendyke, Greg Steenbergen, Chuck Kennedy, Gary Ranson, John Slagboom, Haroldean Ranson; THIRD ROW: Terry Cuperus, Al Blanker, Dan Daymon, Denny Wheeler, Chuch Lemery, Bruce VanHeest, Arden Yenor, Leo Tobian.

GAINING valuable riding time, co-captain Dave Bond has the top position.

Repeating an outstanding record, the wrestling team took the OK league championship.

In their weight classes, Dick Gifford, Bill VanPortFleet, and Dave Bond lead the team to victory. Dick Gifford was unbeaten in the dual meets.

Wrestling continued to increase in popularity with both the participants and spectators.

GARY RANSON has his Grandville foe near a pin.

1965 WRESTLING RECORD

		Wyoming
Cedar Springs	12	28
Lowell	32	11
Lee	14	28
Grandville	25	17
Rogers	6	40
Forest Hills	10	41
Grandville	34	8
Byron Center	0	54
Cedar Springs	16	25
Lee	18	25
Lowell	13	29
Forest Hills	12	28
Byron Center	0	54
Rogers	14	26
Godwin	22	21

CO-CAPTAIN Dick Gifford works to get a pin.

RESERVE FOOTBALL TEAM: FRONT ROW: Larry Smoes, Bruce Woudenberg, Jim Chadwick, Dan Paxson, Rick Sneathen, Gary Schliewe; SECOND ROW: Craig Riemersma, Bill Wyckoff, Larry Steenbergen, Mike Hogan, Gary Jandernoa, Rod La Huis, Rick Steenbergen; THIRD ROW: Mr. Rice, Ted Nies, Dan Daymon, Jim Troup, Wayne Beltz, Mr. Belanger; FOURTH ROW: Bob Wilterdink, Dick Haaksma, Mark Huebner, Jim Bobeldyk, Bruce McManus, Cliff Burgess, Bob Ranson; FIFTH ROW: Roger Stone, Bob Elshof, John Steensma, Robin Van Noord, Jim Wicht, Roy Wierenga, Ted Atwood.

1964 RESERVE FOOTBALL RECORD

		Wyoming
Grandville	0	27
Rogers	7	0
Byron Center	0	52
Forest Hills	0	21
Hudsonville	0	21
Kentwood	0	21
Kelloggsville	7	27
Lee	0	27

BOB RANSON scampers around end for another gain.

JEFF FOPMA shoots a free throw.

1965 RESERVE BASKETBALL RECORD

		Wyoming
Zeeland	71	45
Forest Hills	42	49
Lee	39	38
Rogers	53	49
Kelloggsville	62	57
Byron Center	59	52
Grandville	44	56
Kentwood	48	53
Hudsonville	63	44
Hudsonville Unity	54	45
Forest Hills	43	63
Lee	33	63
Rogers	51	41
Kelloggsville	57	52
Grandville	78	66
Byron Center	32	51

RESERVES BUILD FOR VARSITY

RESERVE BASKETBALL TEAM: FRONT ROW: Steve Tower, Jeff Fopma, Art Hall, Bruce Woudenberg, Jack Morse, Bob Elshof; SECOND ROW: Mr. Braendle, Bob Ranson, Larry Steenbergen, Ken DenBoer, Frank Graeber, Craig Riemersma, Roy Wierenga, Dale Bolhuis.

RESERVE WRESTLING TEAM: FRONT ROW: Mr. Cooke, Dave Holben, Ron Dieters, Barton Ives, Albert Ives, Ron Hayward; SECOND ROW: Bob Winblad, Ted Nies, Jim Valley, Dan Vollink, Mike Aleszka, Chris Cote; THIRD ROW: Dan Walcott, Mac Gray, Mark Burgess, Rob Van Noord, Fred Diekman, Mike Cote.

1965 RESERVE WRESTLING RECORD

		Wyoming
Cedar Springs	27	14
Lowell	33	10
Lee	3	24
Grandville	18	9
Rogers	3	22
Forest Hills	25	11
Grandville	11	26
Cedar Springs	5	24
Lee	5	3
Lowell	29	14
Forest Hills	13	12
Rogers	0	8
Godwin	3	5

RESERVES DEVELOP ATHLETES

1964 RESERVE BASEBALL TEAM: FRONT ROW: Gary Austin, Wayne Beltz, Bob Ranson, Matt Sevensma; SECOND ROW: Mr. Ver Duin, Mike Hogan, Larry Steenbergen, Jim Bobeldyk, Ed Staal; THIRD ROW: Bob Elshof, Bruce Woudenburg, Tim Zylstra, Cliff Burgess.

1964 RESERVE BASEBALL RECORD

		Wyoming
Grandville	11	0
Rogers	13	5
Byron Center	5	4
Kentwood	5	1
Forest Hills	4	9
Lee	0	4
Grandville	2	9
Rogers	7	0
Byron Center	0	1
Kelloggsville	4	4
Kentwood	0	9
Forest Hills	11	2
Lee	4	5

FRESHMAN FOOTBALL TEAM: FRONT ROW: Dick Scharphorn, Doug Heald, Bill Lowing, Randy Baker, Don Wallace, Mike Aleszka, Doug VanSweden; SECOND ROW: Frank Baker, Mac Gray, Jim Terpstra, Dave Stiles, Bob Stevens, Tom Hooker, Jerry Vredevelt, Mark Stowe, Larry Hansma, Ron Wilcox, Mr. Hedgecock; THIRD ROW: Mr. Bosma, Rob Austin, Harold Stull, Mark Glenn, Dave Burgess, Larry Sneathen, Doug Caszatt, Neil Alexander, Ted Roeper, Fred Stalsonburg; FOURTH ROW: Larry Dutmer, Dave Hartman, Rick Hollis, Steve Hammond, Tom Braciak, Curt White, Jim Valley, Charlie Breen, Fred Hoffert, Dave Hath; FIFTH ROW: Steve Goodman, Dan Vollink, Rick Stekette, Dan White, Greg DeVries, John Batchelder, Ron Blain, Terry Hoogerhyde, Bill Tuffs.

1964 FRESHMAN FOOTBALL RECORD

		Wyoming
Grandville	0	25
Rogers	0	0
Forest Hills	0	0
Hudsonville	0	49
Kentwood	7	12
Kelloggsville	12	19
Lee	6	26

FRESHMEN MAKE GOOD START

1965 FRESHMAN BASKETBALL RECORD

		Wyoming
Forest Hills	21	44
Lee	30	48
Rogers	42	18
Kelloggsville	25	31
Byron Center	30	33
Grandville	23	37
Kentwood	27	45
Hudsonville	30	37
Forest Hills	37	46
Lee	40	59
Rogers	37	28
Kelloggsville	29	58
Grandville	31	44
Lee Tournament	7	2d place

FRESHMAN BASKETBALL TEAM

Mr. Thornton
Rob Austin
Randy Baker
Dave Burgess
Doug Caszatt
Steve Goodman
Dave Hartman
Ron Herron
Fred Hoffert
Dan Jones
Dick Scharphorn
Larry Smoes
Fred Stalsonburg
Doug VanSweden
Dan White
Jim Wicht
Ron Wilcox

SHIFTING INTERESTS ADD ORGANIZATIONS

SC PROMOTES RESPECT

STUDENT COUNCIL OFFICERS, Fred Wicht, treasurer, Jacqui Kemperman, secretary, Ron Fish, president, and Dick Pearson, vice-president, promoted the high school.

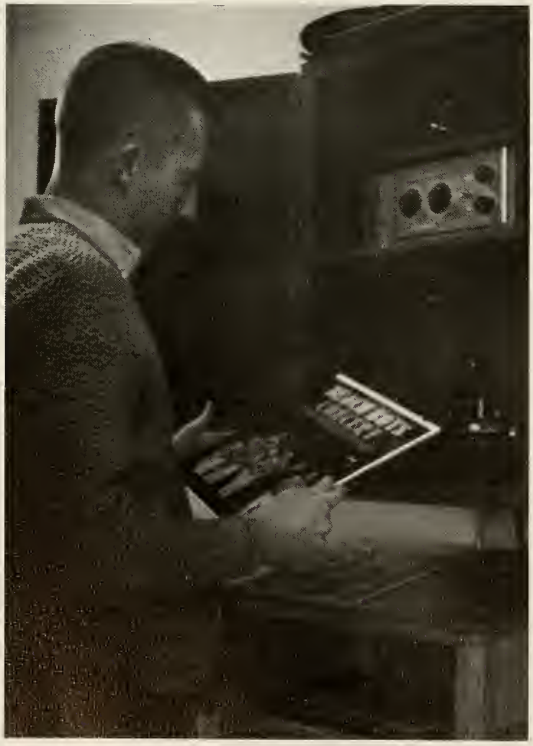

The Student Council promotes better conditions for the high school. It provides assemblies for the enrichment and entertainment of the students. The records it buys create a pleasant atmosphere in the cafeteria. It recognizes that high school students want respect and consideration.

The National Honor Society honors students with high scholastic achievement and leadership ability. Promoting character and service, it helps other students through a tutoring program.

GARY FRELING checks records to play in the cafeteria.

NHS REWARDS ACHIEVEMENT

AT THE induction ceremony, vice-president Bonnie Alverson lights the candle of Scholarship.

STEVE BAKER receives congratulations from president Dick Pearson and his pin from secretary Dorothy Pitt.

NATIONAL HONOR SOCIETY, FRONT ROW: Dorothy Pitt, Sheryl DeGroot, Barb Bont, Bonnie Wills, Bonnie Alverson. SECOND ROW: Doug Vance, Steve O'Brian, Gary Roeper, Ron Fish. THIRD ROW: Mr. Zylstra, Dave Steensma, Steve Larson, Ken Engle, Dick Pearson.

FTA LEARNS WHILE HELPING OTHERS

FUTURE TEACHERS CLUB: Left to Right from Top to Bottom: Sharon Sevensma, Joanne Yenor, Bob Howland, Chuck Jackson, Steve Larson, Dorothy Pitt, Debbie Bowyer, Sharon Tilden, Nancy Laubach, Bonnie Alverson, Steve Blackford, Linda Swanson, Maris Williams, Sandy Sherrington, Nancy Ryerson, Sue Wierda, Cherye Vogelaar, Sue Gagne, Joann Cole, Mary Albers, Mary Tuffs, Judy Keeney, Val Crusan, Tootie Redebaugh, Janice Kuipers, Ann Lass, Kathy Hartman, Paula Spelman, Joyce Rosa, Barb Bont, Gloria Roaema, Karen Lape, Sue Becker, Carol DeRuiter, Cindy O'Connor, Mary Dombos, Kathy Willyard, Cheryle Lenartz, Nancy Rus, Barb Goorhouse, Mike Laubscher, Jim Chadwick.

BARB GOORHOUSE practice teaches in the seventh grade.

NEGATIVE speakers Dick Pearson and Terry Opendyk contended no danger of war.

AFFIRMATIVE speakers Bill Barrett and Dave Dalman held the imminence of war.

DEBATERS WIN CHAMPIONSHIP

POSING with their trophy are Dave Dalman, Mrs. Yared, Dick Pearson, Terry Opendyk, Ed DePuit, and Bill Barrett.

The debate team won the OK League Debate Championship. Arguing the topic, Resolved: That Nuclear Weapons Should Be Controlled By An International Organization, the team had an 11-1 record.

Affirmative speakers contended the imminence of nuclear war: that small nations will be obtaining and using nuclear weapons, that misunderstanding among large nations may cause war.

Negative speakers contended no danger of war: that peace remains through mutual fear, that possession of nuclear weapons does not constitute international nuclear war.

ATHLETES EXTEND HIGH STANDARDS

VARSITY CLUB, FRONT ROW: Tom Doane, Craig Riemersma, Howie White, Larry Witte, Jerry Berends, Larry Oppenneer, Clint Caszatt, Chuck Kennedy, Dick Gifford, Dave Bond, Dick Bont, Mr. Ver Duin. SECOND ROW: Dave Spyke, Wayne Telman, Jim Gummere, Dave Steensma, Bill Van Port Fleet, Dave Holben, Ken Buikema, Rich Niewyk, Jim Holtsclaw, Barry Cox, John Rynbrant, Steve Tower. THIRD ROW: Doug Stalsonberg, Greg Schliewe, John Slagboom, Denny Wheeler, Fred Wicht, Mike Withers, Rog Swagner, Jerry Kemperman, Ron Fish, Greg Steenbergen, Ken Engle. FOURTH ROW: Chuch Lemery, Wayne Vonk, Haroldean Ranson, Ton Holben, Tom Morse, Ray Sheerhorn, Tom DePuit, Dave Poskey, Gary Frieling, Rich Kornoelje.

Varsity Club accomplished its main purpose of promoting a high standard of sportsmanship and creating fellowship among varsity athletes. Under the guidance of Barry Cox and Mr. Ver Duin, sponsor, this club purchased all of the equipment used in the weight training rooms by all of the athletes. Included in these purchases were a heat lamp, three sets of weights and an ultrasonic-sound machine. The club also provided books and magazines for coaches and players which have helped make the Wyoming teams as good as they have been.

BOBB JIPPING'S treatment with the ultrasound machine will help Dave Bond recover more quickly.

PEP CLUB PROMOTES HIGH SPIRIT

PEP CLUB OFFICERS, Val Crusan, president, Diana Harrington, treasurer, Val Walcott, vice-president, and Ann Lass, secretary, promoted high spirit.

GESTURING, Carol Christian tries to persuade Sue DeWitt on an idea for a pep assembly.

Pep Club, a service organization to help the school promote spirit especially for athletic events, was responsible for pep assemblies. The club sold pennants and made signs to promote school spirit. They also helped to pay for the blazer jackets for the coaches.

They had a Christmas breakfast for all of the members, and in May, the members received their pins.

CAMPUS FORUM HELPS TEENS

HOWIE ROZEMA, president, chuckles as he watches a humorous skit.

TEACHERS presented a skit at one of the meetings.

DAVE DUPEY, treasurer, reads his report to Bonnie Wills, Sue Wierda, Barb Bont, and Sheryl DeGroot.

One of the most active clubs this year was the newly organized Campus Forum. Formed by teens for teens, it offered a chance to observe and evaluate themselves. Solutions for the members' problems were offered in the forms of skits, movies, and speakers which were presented to the club.

GIRLS IN G.A.A. HAVE FUN

G.A.A. is a big, happy organization of girls who like to have fun together.

GAA gave the girls of WHS a chance to have fun and participate in sports at the same time. The organization held one meeting a week at which the members attacked such sports as volleyball, basketball, soccer, and bowling. These activities gave the girls a night of "getting away from it all" as well as keeping them physically fit.

"I know we can beat Rogers!" Arlene Strik exclaims to Toni Blanker and Miss R.

FRENCH CLUB, FRONT ROW: Mrs. Minnie, Paula Wert, Linda Berends, Karman Bont. SECOND ROW: Martha Mansfield, Steve Larson, John Jarvi. THRID ROW: Dave Dalman, Sheryl DeGroot, Ed Staal, Dorothy Pitt.

LANGUAGE CLUBS

Under the capable guidance of Mr. Black, the new Junior Classical League keeps alive the language, literature, and culture of ancient Greece and Rome. Their activities included a slave sale and a Latin-style banquet.

The newly organized French Club was under the leadership of Mrs. Minnie. Their aim was to present the importance of learning the French language as well as interesting others in the French people. One of the French Club's activities was an evening of caroling . . . in French!

LEFT: French Christmas cards are inspected by Paula Wert, president, and Dave Dalman.

LOWER LEFT: In front of Mr. Davis' house, the French Club sings carols.

BELOW: Chuck Lemery was the auctioneer at the slave sale.

LOWER RIGHT: Wielding a sword, Sam Wabeke threatens a slave.

PRESENT NEW LOOK

LATIN CLUB, FRONT ROW: Marg Harmon, Beth Harmon, Linda Cutler, Sharon Czerney. SECOND ROW: Rozy Darrow, Barb Braciak, Mary Gable, Beth Jones, Sue DeSwan. THIRD ROW: Mary Dombos, Paula Spelman, Carrol Huizenga, Karen Walters. FOURTH ROW: Mr. Black, Steve Blackford, Bruce Woudenberg, Rog Stone, Craig Riemersma.

SENIOR BAND: FRONT ROW: Mary Albers, Joan Zagers, Mary Smith, Mary Norder, Barb Goorhouse, Jacqui Kemperman, Bruce Lindgren, Bill McConnell, Linda Swanson, Carol Burt, Barb Bennett, Ruth VanZyl, Kay Roeper, Nancy Felton, Judy Schafer; SECOND ROW: Alice Brooks, Mary Timmer, Dan Barton, Marilyn Malone, Gloria Rozema, Sue Teerman, Phil Breeze, Barb Bont, Clint Cazett, Karen Walters, Fred Diekman, Toni Blanker, Howie Rozema, Martha Mansfield, Joanne Yenor; THIRD ROW: Mary Tamminga, Jane Wiersma, Joyce Rosa, Dan Moomey, Sue Wierda, Rich Kornoelje, Jerry Moomey, Jeff TePastte, Jim Thatcher, Craig Riemersma, Steve Tower, Jim Reminga, Dave Van Port Fleet, Terry Cuperus, Roger Swadner, Roy

BAND STIMULATES AND SATISFIES

JUNIOR BAND: FRONT ROW: Dewain Gardener, Dan White, Cindy Blanker, Nancy Whitbeck, Dainne Sharpe, Barb Hoekman, Kathy Thompson, Dianne DeVries, Jane Dutmer, Karen Talbot; SECOND ROW: Linda Luscher, Mary Jarvi, Annamay Keiser, Carol Kunst, Arlene Teerman, Dave Hath, Tom Hooker, Dan Turnbull, Steve Goodman, Rick Lindgrin, Mariann Ratering, Merri Sevensma, Toni Hath, Jan Brower, Carol Kennaugh, Janice Dutmer; THIRD ROW: Cheryl Hildebrand, Ronda Koster, Jeanne Bennett, Bob Vanderzee, Stephanie O'Keefe, Erv Dykstra, Chuck Postma, Wes VanConet, Glen Trumble, Bill Briggs, Pat Veltman, Cal Andree, Dan Jones, Diana Tilden, Dave Smith, Bill Upton, Mike Horton, Ken Mattison, Rod Nelson, Chari Cheyne, Bill Lowing, Larry Hubner, Julie Zagers; FOURTH ROW: Marlyn Jacobitz, Deb Schilling, Kathy Osborn, Debbie Finnegan, Pam Armstrong, Al LaMora, Dick Watson, Harold Stall, Tim LaHuis, Bruce Boomstra, Mr. Ferguson, Terry Hoogerhyde, Dick Scharphorn, Lewis Mattison, Dan Layle, Larry Dutmer, Gordon Leonard, Bob Shockly, Jim Howland, Dan Vollink, Jeff Blaauw, Curt White, Mark Stowe, Dave Burgess.

Wierenga, Matt Sevensma, Ken Denboer, Dave Holben, Tom Doane, Dale Harding, Gary Schliewe, Tom Kuyt, Karen Veltman, Mark Steinfort, Larry Witte, Wayne Holbrook; FOURTH ROW: Janice Lindgren, Sandy Teerman, Ila Pechumer; Colleen Corcoran, Mr. Keech, Gail King, Karmon Bont, Larry Card, Bernie Groendyke, Mark Huebner, Ed DePuit, Marv Snedeker, Dick Haaksma, Jim Bobeldyk, Howie White, George Ritz, Rod LaHuis, Bill Van Port Fleet, Cliff Burgess, Daryl Puls, Jerry DePuit, Bill Foster, Bob Sytsma, Owen Goodman, Jim Jacobitz, Claudia Tambke, Ron Holben, Gary Roeper.

SENIOR CHOIR: FRONT ROW: Miss Slot, Char Wilde, Rose Mazerrilli, Ruth Westerhof, Judy Malmquist, Judy Wilson, Dave Brookhouse, Paul Rentema, Debbie Bowyer, Sue Hutson, Nora Johnson, Kathy Kronemyer, Diane Johnson; SECOND ROW: Janet Boone, Judy Newhouse, Mary Dryer, Linda Berends, Sheron Tildon, Al Blanker, Bob Allison, Jerry Behrens, Sheryl DeGroot, Bonnie Wills, Marcia Boltema, Jan Turpin; THIRD ROW: Jan Huyser, Ellen Herring, Kathy Hanson, Sandy Holck, JoAnn Pater, Jim Carpenter, Deryl Puls, Sam Wabeke, Jim Schmieding, Darline Renfro, Connie Nookerson, Debbie Armstrong, Gwen Holmes, Kathy Lake; FOURTH ROW: Marcia Herring, Diane Bouwman, Cherrie Brown, Sharon Baker, Joyce Knorr, Greg Stekette, Robin VanNoord, Dave Brondsma, Dave Brookhouse, Jerry DePuit, Linda Sharphorn, Bonnie Woudstra, Gloria Klunder, Joan Zaggers, Kathy Freeman.

CHOIR PERFORMS AND ENTERTAINS

FRESHMAN CHOIR: FRONT ROW: Gloria Natte, Janet Pontuois, Barb Slaughter, Dave Bont, Jim Terpstra, Fred Stalsonburg, Mary Archer, Deb Dailey, Nancy Gilbert; SECOND ROW: Mary Barnhart, Kathy McDonald, John Thompson, Cal Arnold, Ruth Hoffert, Barb Kuipers; THIRD ROW: Barb Breen, Virginia Holtsclaw, Marva Heyboer, Mike Sherrington, Shirley Niewyk, Chris Anderson, Penny Johnson; FOURTH ROW: Janet Boone, Karen Blackford, Don Wallis, Phil Veeneman, Bill Bowyer, Karen Benit, Ann Weston, Miss Slot.

SCHOOL PROVIDES OPPORTUNITIES FOR AMBITIOUS STUDENTS

SHARON SEVENSMA assists the school secretaries.

JOHN KORSTANGE and LARRY KORF serve as A-V assistants.

NANCY BOELENS helps the librarian.

DAN VELTMAN keeps the science department in order.

MARC KIDDER earns while working for Michigan Bell through CO-OP.

BEACON STAFF CHANGES TO OFFSET

WHETHER typing or preparing for future stories, members of the Beacon staff always had something to do.

EDITORS Dave Dalman and Randy Staal worked together to prepare neat, attractive layouts.

REFERRING to the file, sports writer John Jarvi finds issues needed by Maris Williams and Linda Swanson.

ORBIT STAFF CREATES NEW LOOK

KEN ENGLE, Editor-in-Chief, explains layout possibilities to Laurie Smith, Senior Editor, and Linda Slaughter, Business Manager.

JUNIOR EDITOR, Terry Opdendyk, Roger Card, and Jack Running work on one of the many tough problems faced in this year's Orbit.

ORGANIZING the underclassmen section are Bonnie Harrison, Tammy Orsborn, Cherie Klaver, and Andrea Olah.

JEWEL
JEWEL
JEWEL
JEWEL
GREEN

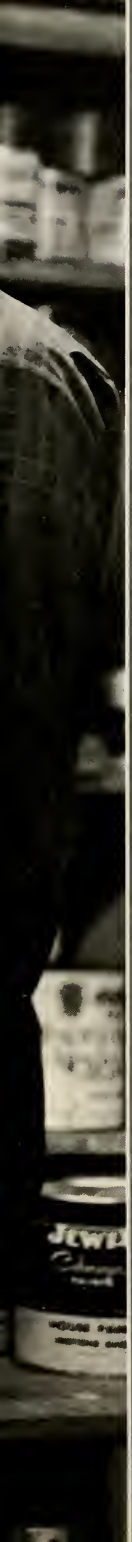

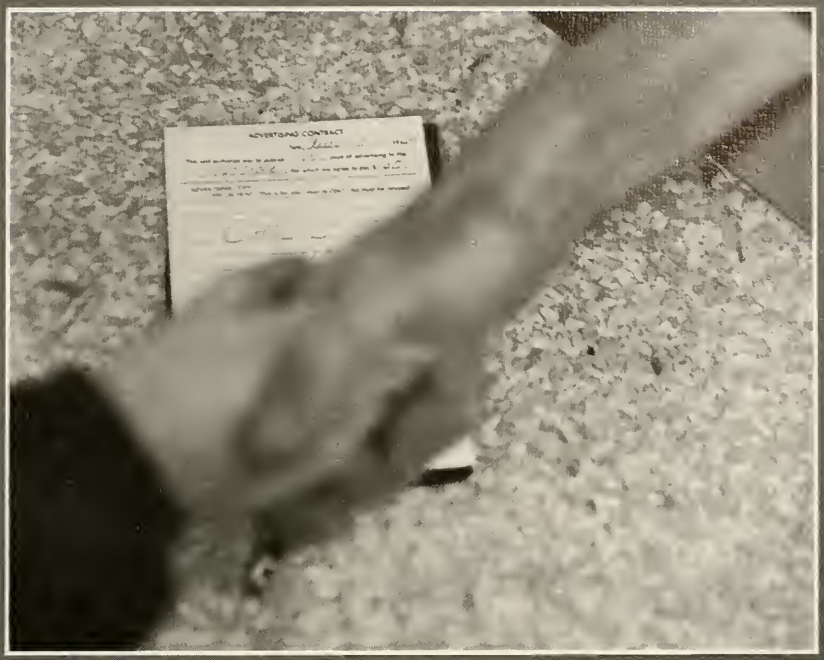

ADVERTISERS SHIFT TO HIGHER INCOME

HAROLD'S SUPER FOODS

2010 Porter

Wyoming, Michigan

REMES AUTO PARTS

We Install Convertible Tops

Seat Covers and All Auto Glass

2601 Division GL 2-6001

POWDER-PUFF BEAUTY SALON

Completely Air-Conditioned

20 Operators 4 Locations

With & Without Appointment

1002 Grandville . . . . . GL 2-3405
408 Leonard 454-0497
425 Ball at Mich. N.E. . . . 456-7041
1305 Chicago Dr. . . . . GL 2-7621

CHIC'S PAINT & WALLPAPER

Chic Vanderhoff

2032 Divison
Burton Heights
CH 5-0411

4151 Chicago Dr.
Grandville
LE 4-7835

DE WITT OIL COMPANY

2480 Lee St.

Wyoming Park

Fuel Oil Deliveries LE 2-3520

WILJER EXCAVATING

6475 Ardmore

Jenison, Michigan

FRANKLIN PRESS, INC.

FINE PRINTING

2422 - 28th Street, S.W.

Phone LEnox 2-0702

Phone LE 4-4917

GRAPEWOOD FRAME & AXLE, INC.

Complete Bear Passenger Car and Truck Frame & Axle Service--Tire Truing and Balancing

Chicago Drive and Wyoming Avenue
Grand Rapids 9, Michigan

Harold Freeman Elmer Nickels

M & T MANUFACTURING COMPANY

PURITY CYLINDER GAS INC.

2580 28th St. S.W.

Welding Supplies--Apparatus

Oxygen Acetylene Hydrogen Propane

Nitrogen Helium Argon CO_2

Kalamazoo, Mich.
P.O. Box 884
1313 S. Branch St.
Phone 344-0518

Warsaw, Ind.
528 E. Winona Ave.
P.O. Box 272
Phone 267-6066

Lansing 30, Mich.
906 Terminal Rd.
Phone 485-5860

Grand Rapids 9, Mich.
2580--28th St., S.W.
(South Belt Line)
Phone 532-2375

"PURITY" is a modern WELDING SUPPLY distribution system consisting of FIVE COMPANY OWNED STORES and TWENTY distributors covering most of Western Michigan and Northeastern Indiana. Today all INDUSTRY, FARMING, and HOSPITALS depend on the WELDING SUPPLY DISTRIBUTOR for production or maintenance supplies. We represent leading manufacturers of these supplies and equipment. THERAPY OXYGEN and EQUIPMENT is an important part of our service. PURITY CYLINDER GASES, INC. and it's associate dealers provide a complete and reliable source for these products.

WYOMING PARK FLORAL

"Flowers Say It Better"

Don & Lois Dykstra

2159 Porter St.

LE 2-0203

DEKORVER BROS. AUTO SUPPLY

GL 2-7345

1064 W. Burton

Seat Covers

Tires--Batteries

GERRIT'S APPLIANCE

Your Maytag, Tappan and Frigidaire Dealer

2410 W. 28th St.

LE 2-3626

KOEZE'S FOODLAND

"Home of Quality Meats"

1149 Burton St.

In the Heart of Galewood

Michigan Consolidated Gas Company

Now what?

Life, liberty and the pursuit of happiness! Those wonderful words of our founding fathers have a special meaning to a senior. Because, now that you've graduated, you're on your way to forge the kind of life you want. May it hold many golden moments for you!

MICHIGAN CONSOLIDATED GAS COMPANY

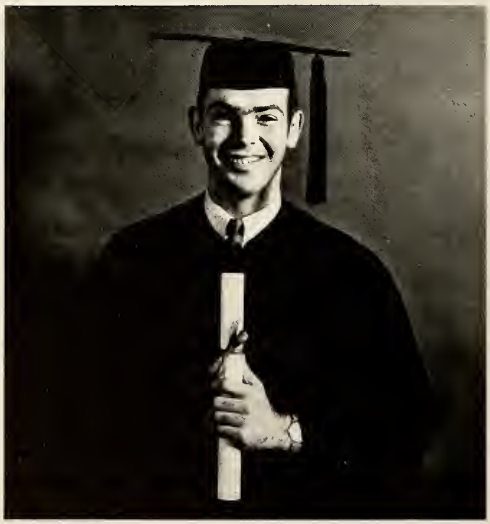

KENT BLOCK

HARDWARE

Guns — Supplies

Hunting — Cloths

Go-Karts

1639 Chicago Dr. — 241-0109

WYOMING PARK BARBER SHOP

3 Barbers to Serve You

Phone LE 4-1532

VANDAM IRON WORKS

1813 Chicago Dr. — CH 5-9227

100% Pure Beef Hamburgers
Tempting Cheeseburgers
Old-Fashioned Shakes
Crisp Golden French Fries

GALEWOOD OUTFITTING CO.

1038-46 Burton St. S.W.

"Miles from High Prices"

245-1101

Furniture . . . Carpet . . . Appliances

LOU'S SHELL SERVICE

Phone 538-0320

Expert Tune-ups General Repair
Lubrication
Free Pickup & Delivery

3555 Burlingame S.W.
Wyoming, Michigan

ROGERS

Wyoming's Home Owned

DEPARTMENT STORE

Opposite Roger's Plaza

KENT BLOCK AND SUPPLY CO.

The Most Progressive Names in
Building Supplies

1621 Chicago Dr. 243-3651

GROCER'S

DAIRY

CO.

"CRAN" ULBERG

STATE FARM INSURANCE

"At Your Service"

3127 28th St. S.W.
Grandville, Mich.
532-0503

Shoes
for the Entire Family

Rose's SHOE STORE
60 YEARS IN OAKWOOD
1118 BURTON ST., S. W.

Complete
Shoe
Repair

GRAND RAPIDS GRAVEL CO.

PHONE-452-3151

Ready Mixed Concrete . Mortor Sand . Tile Sand
Plaster Sand . Washed Sand . Washed Gravel .
Road Gravel . Crushed Stone . 60-40 Plant Mix

2100 CHICAGO DR. S.W.

O'CONNER-RICE
STUDIO

2052 Divison

"Your Senior Class Photographer"

Keith O'Connor GL 2-6251

REYNOLDS METALS COMPANY

1701 Porter S.W.

"YOUR CORNER PHARMACY"
WYOMING PARK
PHARMACY

24 Hour Emergency Service
LE 2-2361

MICHIGAN

COLPROVIA

COMPANY

KUM-BAK

1105 28th Street

DURA PLATING
CORPORATION

WYOMING
POLISHING
WORKS

WYOMING SUPER MARKET

"Every Day Free Delivery"

2315 Lee St. S.W.

LE 2-2401

TRUXTON C. CASE

2453 28th Street, S.W.
Wyoming, Mich. LE 4-5467

SAFECO·LIFECO·GENERAL
INSURANCE

RAINBOW GRILL DRIVE-IN

"The Snack Spot of the City of Grandville"

532-1891 4158 Chicago Dr.

PARK LANES

2222--28th Street

Snack Bar

24 Lanes LE 2-2313

MURPHY'S GULF STATION

2256 Porter S.W.

Greasing . . . . . Lubrication
Washing . . . . . Waxing

FRUIT

BASKET

GARDENS

FRYLING'S JEWELRY

Fine Diamonds
Watches, & Clocks

CH 3-2804

Watches, Clocks, and Jewelry Repair

1033 W. Burton St. Galewood
Since 1930 We Save YOU Money

HARV'S BARBER SHOP

We Need Your Head
to Run Our Business

2448 Lee St.
Near Byon Rd.

For the Best in
Haircuts
Come In and See

Harvey Bergsma Sandy DeHann

LILLIBRIDGE GARAGE AND SERVICE

MARATHON

S & H Green Stamps

2540 Byron Center LE 2-5730

SUNOCO

HOOKEY'S
SUNOCO

3579 Byron Center Rd.

LE 4-5695

SLAGBOOM DIE & STAMPING COMPANY

Tools, Dies, and Stamping

2530 Thornwood Avenue
LE 2-9982

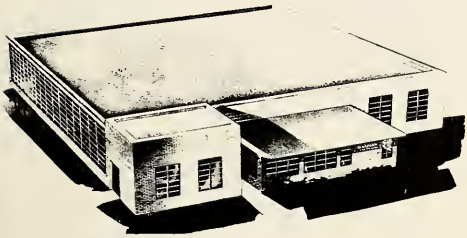

Patronize the Advertisers Who

Have Contributed to Your

Enjoyment.

KOETZE MANUFACTURING CO.

"Old-Fashioned"

Creamnut Peanut Butter
Raw-Salted Domestic-Imported Nuts
Package or Bulk

1263 Burton S.W. CH 3-2427

Girls Why Not Investigate the Telephone Company for a permanent job?

Drop in Soon, Won't You?

MICHIGAN BELL TELEPHONE COMPANY

114 North Division Avenue

Grand Rapids, Michigan

An Equal Opportunity Employer

NISCHAN-GORDON CHEVROLET SUPER MARKET

1515 28th Street S.W.

New and Used: Cars, Trucks, and Parts

NEHI BEVERAGE COMPANY

1267 Burton St. S.W. CH 5-1139

RC COLA

PAR- T -PAK

Upper 10

CHET BROWN and CO. Television

Television

Radio

Stereo

LICENSED TV SERVICE BY MICHIGAN TESA
MICHIGAN TELEVISION & ELECTRONIC SERVICE ASSOCIATION

2329 Lee St. LE 2-2403

DUTMER'S SUNOCO SERVICE

Tune Up
Brake Work
Greasing
Washing

SUNOCO

1561 Burton S.W.
CH 5-8261
We Give S & H Green Stamps

GRANDVILLE FLORAL

4269 Chicago Dr. LE 4-8635

NOEL'S FOOD MARKET

1664 Porter S.W. LE 2-0113

Wyoming, Michigan

FRED'S TRADING POST

1550 28th Street S.W. LE 2-1002

Wyoming, Michigan

MAGIC MIRROR

Hair Fashions

538-0040

Southland Shopping Center

LAWN MOWER SALES AND SERVICE

Complete Lawn Mower Service

W. O. Smith, Owner

2441 Byron Center Avenue, S.W.

Wyoming 9, Michigan

MEMORY NOOK

Card and Gift Shop

Rogers Plaza

Complete Line of Hallmark
Cards and Party Goods

Ester M. McNitt and Jean K. Gibson

PFEFFER'S PHARMACY

Prescriptions Vitamins

1054 W. Burton St.

Galewood

For Donuts Call

DELIGHT BAKERY

L. Veenendall & Sons

245-9174

BACKWORD . . .

The New Shift: Improved education, more competitive athletes, and increased enthusiasm in organizations. The 1965 ORBIT presents the students of Wyoming Park High School, changing, as they really are. From expressions of determination to reactions of jubilation. Wyoming students are natural.